أ

Digitized by the Internet Archive
in 2015

https://archive.org/details/madison1951

B. H. Parkinson

The 1951 Madisonian

EDITOR
ROY BINGO

ASSOCIATE EDITOR
MYRTIE LOU MORTENSEN

BUSINESS MANAGER
LOREA JACKOMSEN

ADVISERS
ROBERT M. KERR
MRS. NORVAL BIGLER

PUBLISHED BY THE
ASSOCIATED STUDENT BODY OF MADISON HIGH SCHOOL
REXBURG, IDAHO

Dear Coach
I have enjoyed
taking athletics from
you very much since last
two years. I have learned
lots from you. A Student - Lyle Heinz

FOREWORD

THE MADISONIAN STAFF HAS WORKED VERY HARD TO ARRANGE THESE PAGES FOR YOU TO READ AND STUDY.

MANY THINGS ARE PRESENTED IN THIS VOLUME OF 1950-51 WHICH WILL BE OF LASTING INTEREST TO THE STUDENTS AND FACULTY AND TO THOSE WHO FOLLOW.

WE EARNESTLY HOPE THAT YOU WILL ENJOY THE MADISONIAN WHICH WE HAVE PUT OUT FOR YOU THIS YEAR.

DEDICATION

THE STUDENTS OF MADISON HIGH SCHOOL TAKE GREAT PLEASURE IN DEDICATING THIS VOLUME TO OUR PREVIOUS SUPERINTENDENT, E. S. STUCKI, AND ALSO TO OUR NEW SUPERINTENDENT, GEORGE A. CATMULL.

MR. STUCKI WAS WITH US 23 YEARS, AND WE FEEL THAT WE OWE HIM A GREAT DEAL OF THANKS FOR ALL THE FINE THINGS HE HAS DONE FOR US HERE AT MADISON HIGH.

MR. CATMULL, OUR NEW SUPERINTENDENT, COMES FROM RUPERT. WE FEEL MOST FORTUNATE IN HAVING HIM BECAUSE HE TOO IS DOING MUCH FOR MADISON HIGH SCHOOL AND ALL SCHOOLS OF THIS DISTRICT.

E. S. STUCKI

GEORGE A. CATMULL

IN MEMORIAN

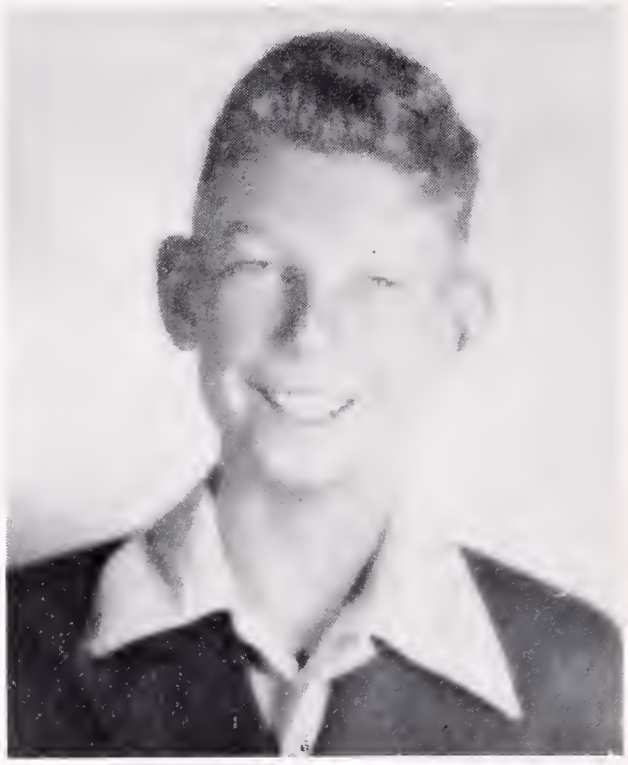

HARVEY OTTESEN

I watched a sail until it dropped from sight
Over the bounding sea. A gleam of white,
A last far-flashed farewell, and, like a thought
Slipped out of mind, it vanished and was not.

Yet to the helmsman standing at the wheel
Broad seas still stretched beneath the gliding keel
Disaster? Change? He left no slightest sign,
Nor dreamed he of that far horizon line.

So may it be, perchance, when down the tide
Our dear ones vanish. Peacefully they glide
On level seas, nor mark the unknown bound;
We call it death—to them 'tis life beyond.

—Anonymous

(Please do not autograph on this page.)

THE GRAND TETON
By Joseph Muench

ADMINISTRATION

SCHOOL BOARD

Left to right: Lynn Morris, G. Alton Anderson, T. Leonard Smith, T. Raymond Payne, Raymond Hill.

Principal

May I express my appreciation to the members of the School Board, the Superintendent, Faculty, Student Council, Students, and others who have in any way contributed to the success of this school year. The full cooperation of all has made it possible for us to enjoy a full program of enjoyable and educational activities.

Congratulations to the staff for a first rate Madisonian and best wishes to all for a happy vacation at the close of this 1950-51 school year.

—WILLIS G. NELSON

FACULTY

Olena Harris
General Science

Julina S. Hart
Library

John Hasley
Mathematics, Social Science

A. L. Payne
Music

A. M. Rich
French, Social Science

C. Drue Cooper
Biology, Debate

Norval Bigler
Speech, English

Merle Fisher
Science, Mathematics

Frank Jacobs
Agriculture

Lenore Bigler
Journalism, English

Thelma Wittman
Home Economics

Fred Reese
Custodian

FACULTY

David L. Wright
English

Robert M. Kerr
Mathematics

Jennie B. Brown
English

Alma E. Teuscher
History, English

Carol Reese
Secretary

Mary Lawrence Gray
Supt. Secretary

Dale Bagley
Shop

Berkley Parkinson
P.E. & Health, Coach

LaRue Miller
Girl's P. E.

Barbara Virgin
Commercial

Arthur Wilson
Social Science
Assistant Coach

STUDENT BODY OFFICERS

Luana Stephenson
Secretary

Carolyn Rasmussen
Recreation Leader

Naomi Spaulding
Vice President

Roy Bingo
Madisonian Editor

Howard Biddulph
"M" News Editor

Dale Smith
President

Pete Thompson
Publicity Manager

Kenneth Barber
Advertising Manager

Ina Anderson
Cheer Leader

STUDENT COUNCIL

The Student Body Council consists of an Executive Council and a Legislative Council. The Executive Council consists of the nine student officers elected by the students of Madison High School. The Legislative Council is a representative body consisting of representatives from each of the four classes, home room delegates, and the various appointed officers.

The Student Body Council is the chief governing body of the school and therefore has the power to levy assessments, appropriate money from the general fund of the student body, originate and provide plans for student body use, and establish laws to safeguard the property of the school and members of the student body. The council regulates all routine procedure in the school in an effort to increase its efficiency. This group also makes all laws necessary for carrying out the purposes of the student body constitution.

First row, left to right, seated: REPRESENTATIVES OF THE LEGISLATIVE COUNCIL: Richard Smith. Douglas Swendsen, Sharon Stephenson, Geneva Henderson, Merrill Watts, Warren Bood, Gordon Steiner. Second row, EXECUTIVE COUNCIL: Naomi Spaulding, vice president; Pete Thompson, publicity manager; Luana Stephenson, secretary and treasurer; Kenneth Barber, sales manager; Dale Smith, president; Roy Bingo, Madisonian editor; Howard Biddulph, "M" News editor; Carolyn Rasmussen, recreation leader; and Ina Anderson, cheer leader. Third row, REPRESENTATIVES OF THE LEGISLATIVE COUNCIL: Mr. Hasley, faculty adviser; Margaret Thompson, Glenna Goodliffe, Colleen Cook, Jean Bennion, Adele Shuldberg, Pat Randall, Shirley Anderson, LaRee George and Mr. Cooper, faculty adviser. Fourth row: Lawrence Anderson, Lynn Ritchie, Spence Munns, Ted Powell, Edgar Clements, DelVar Petersen, Iver Albretson, Robert Ellsworth.

CLASSES

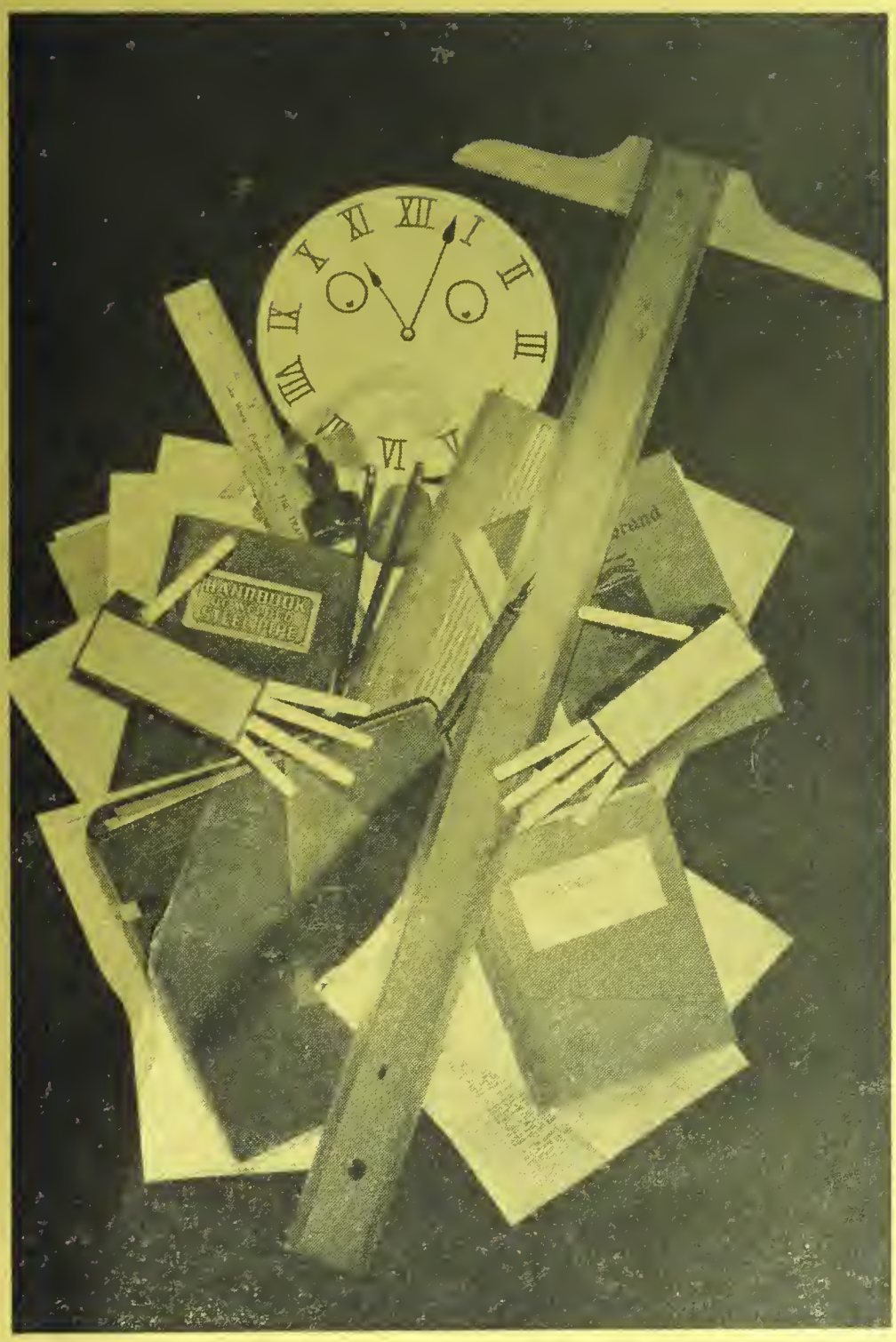

SENIOR PLAY

Seated, left to right: Dorothy Holden, Iver Albretsen, Carolyn Rasmussen. Standing, left to right: Jean Bennion, Pete Thompson, Tex Smith, Leland Thompson, Edgar Clements, Doyle McKenna, Kenneth Barber, Barbara Garner, Sharon Parkinson.

SENIOR CLASS HISTORY

SCENE I

Once upon a time in the year of our Lord, nineteen hundred and forty-seven, there emerged upon the Highway of Life, a shy, backward group of youngsters who had at last escaped from their mother's apron strings and set forth to seek the knowledge of the world. They traveled into a far country known as High School and entered the village of Freshman. Being very unorganized, they chose as their leader Kyle of the House of Spaulding to guide them through this new experience. Being very small and quiet they were hardly noticed in that village for they had been taught to be seen and not heard.

SCENE II

Traveling on farther and gathering knowledge as they went, they entered the second village called Sophomore. By now they were noticed a little more by other people passing along the road. Here they chose a new leader, Sir Iver of Albretsen. He led them on to a wonderful Sophomore Frolic and other new and interesting experiences. Some of the students had even grown a few inches taller.

SCENE III

And lo, they became upper classmen and beheld the next village of Junior. By now they thought they even had a little more knowledge than their counselors. Their shyness now had all left them, and they became very bold and ventured forth in suits and formals to the Holy Junior Prom. Their leader now became the gallant Lawrence of Anderson. And yea, it was a very happy and prosperous journey that year.

SCENE IV

And then the great moment arrived. They at last became mighty Seniors. They were now allowed to sit in the front rows of the Great Meeting Hall. They were looked up to, and respected throughout the land. Their leader became the Leland Lafayette of the House of Thompson. As they traveled they encountered the Majestic Senior Play. Journeying on they came to the great Colosseum Gym where they gayily whirled at the Senior Ball. Then came the great and glorious day when they went forth to receive their precious senior rings. And lo, as time passed they had their Sneak and there were none to be found at school that eventful day.

SCENE V

Time now passed on fleeting feet, and as they looked beyond the great towering white doors of Graduation, they beheld with much wonder this greatest of all villages. As they entered through the gates they noticed how much knowledge their teachers had gained in such a short time. They felt a little frightened. at the great splendor that was set before them. It was a beautiful day and people throughout the land gathered to say farewell. The road had been long and the way not easy, but they would never forget those wonderful days. At last they have reached the height of their glory. Here they will separate, and each will take his own road to seek further wisdom and learning. At parting we pause to say thanks for the guiding advice of our counselors and to bid a sad and fond goodbye to all our wonderful classmates of Madison High.

SENIOR CLASS OFFICERS

Left to right, seated: Sharen Hemming, speech and debate manager; Faye Hinckley, recreation leader; Pat Randall, athletic manager; Sharon Parkinson, secretary; Adele Shuldberg, vice president; standing: Mr. Nelson adviser; Leland Thompson, president; LeRoy Smith, cheer leader; Merrell Watts, representative; Delmar Raybould, reporter; Mr. Teuscher, adviser.

Class of '51

LORRAINE KEELE: "Always friendly—always smiling." Home Ec. Club 1, 2, 3, 4; Co-ed Club 1, 2, 3, 4.

STEVE BUCKLAND: "Why study when I can sleep." Ag. 1, 2, 3, 4; Stag Club 1, 2, 3,; Track.

SHARON HENDERSON: "Her future is on her finger." Home Ec. Club 1, 2, 3, 4; Co-ed Club 1, 2, 3, 4.

GAYLE SHARP: "A likeable guy." Ag. 1; Chorus 1; Stag Club 1.

LELA CLARK: "Sweet and neat." Co-ed Club 1, 2, 3, 4, Officer 3; Home Ec. Club 1, 2, 3, 4; Pepper Club 4.

GARY WELKER: "He doesn't say much, but he knows plenty." French Club 4; Spanish Club 2; Stag Club 1, 2, 3, 4.

BETH CLUFF: "A smile for everyone." Co-ed Club 1, 2, 3, 4; Home Ec. Club 1, 2, 3.

SPENCE MUNNS: "Fast tackle for M.H.S." Ag. Club 1, 2, 3, 4. Officer 3, 4; K.K.K. Club 3, 4.

MYRTIE LOU MORTENSEN: "They don't come sweeter." Chorus 4; Co-ed Representative 4; Home Ec. Club 1, 2.

BOB WADDEL: "Madison's Harry James." Oak Ridge High.

CAROLYN RASMUSSEN: "Whistle bait." Class officer 2, 3; Co-ed Officer 1; Home Ec. Club 3; Pepper Club 3, 4; Senior Play 4; Student Body Officer 4.

RUSSELL WITHERS: "A good egg." Ag. 1, 2, 3, 4, Officer 3, 4; Stag Club 1, 2, 3, 4.

LOREA JACKOMSEN: "Beautiful blonde hair and Darrell too." Co-ed Officer 3; Idaho Falls 1, 2; Madisonian Staff 4; "M" News Staff 3; Pepper Club 3, 4.

ROSS HENDRICKS: "There's a little devil in his eye." Stag Club 1, 2, 3.

LeGENE QUINLAN: "Our football fan." American Falls High 1, 2; Pep Club Tumbling Team 2; Davis High, Utah 3; Harvest Ball Queen 4.

LeROY SMITH: "Gives life to any dead party." Baseball 3, 4; Stag Club 3, 4; Santa Cruz 1, 2; "M" News 2, 4; Council Member 3; Class Officer 4; Band 4; Senior Play 4.

ALICE SMITH: "Quiet and easy on the eyes." Co-ed Club 1, 2, 3, 4; Chorus 3, 4.

RAY CAMPHOUSE: "Half of a twosome." Home Room Council 3; Stag Club 1, 2, 3; Football 4; "M" News Staff 4; Chorus 3, 4.

Class of '51

KENT MARLER: "The voice." Ag. 1, 2; Music 2, 3, 4; School Play 4; Stag Club 1, 2, 3, 4.

CORRINE HINCKLEY: "Sprite and Sparkling." Chorus 3; Co-ed Club 1, 2, 3, 4; Pepper Club 4.

GLENN WIDDISON: "Another Sugar fan." Ag. Club 1, 2, 3, 4; Stag Club 1, 2, 3.

DOROTHY HOLDEN: "Her personality has won her many friends." French Club 4; Home Ec. Club 1, 2; North Summit High 3; Office 4; Pepper Club 4; Senior Play 4.

ROGER WRIGHT: "Full of fun." Ag. Club Officer 4; Athletic Manager 4; Chorus; Stag Club 1, 2, 3, 4.

VERNON RICKS: "Have you noticed his curly locks?" Band 1; Chorus 4; Football 2, 3, 4; K.K.K. Club 3, 4; Stag Club 1, 2, 3; Track 2, 3, 4.

MARY MOULTON: "Beautiful blonde from Bashful Bend." Chorus 3, 4; Class Officer 3; Co-ed Club 1, 2, 3, 4; Home Ec. Club.

SPENCER LORDS: "With his capability, he'll go places." Dramatics 1; Stag Club 1, 2, 3, 4.

BELVA NEF: "A sweet gal from Burton." Co-ed Club 1, 2, 3, 4, Officer 4.

GARY ASHBOCKER: "Six foot two, eyes of blue." Athletics 2, 3, 4; Chorus 4; K.K.K. Club 3, 4; Basketball 2, 3, 4; Baseball 3, 4; Football 3, 4; Stag Club 1, 2, 3; Track 3, 4.

ZENDA GROVER: "Left hand—third finger." Co-ed Club 1, 2, 3, 4.

DOYLE McKENNA: "Friendly and nice." Senior Play 4. Stag Club 1, 2, 3, 4.

MARY LEE SELLERS: "Our little housewife." Co-ed Club 1, 2, 3, 4; Pepper Club 3, 4.

DONALD GARNER: "Full of life and Spee-Dee." Chorus 1, 2; Dramatics 1; K.K.K. Club 3, 4; Stag Club 1, 2, 3.

RUTH ARNOLD: "Good things come in little bundles." Chorus 3, 4; Co-ed Club 1, 2, 3, 4; Home Ec. Club 1.

LELAND THOMPSON: "Have you seen him dance?" Class officer 2, 4; K.K.K. Club 3, 4, Officer 4; Senior Play 4; School Play 1, 2, 4; Thespian Club 2, 3, 4; Thespian Play 3.

FAYE JOLLEY: "Happy as a lark—sings like one too." Boise 1; Chorus 1, 2, 3; Co-ed Club 1, 2, 3, 4; Pepper Club 4.

STANLEY SUTTON: "Height brings looks." Athletics; Basketball 3, 4; Ag. Club 1, 2, 3, 4; K.K.K. Club 3, 4.

Class of '51

CARMA PERRY: "A little gal with a sweet smile." Co-ed Club 1, 2, 3, 4; Home Ec. Club.

REED SOMMER: "He's a senior but his heart's with the sophomores." Ag. Club 1; Stag Club 1, 2, 3, 4.

EDNA PRIEST: "A winning smile." Chorus 1; Co-ed Club 1, 2, 3, 4; Library 4.

TED HINCKLEY: "Wavy hair and a friendly smile." Chorus 2, 4; French Club Officer 4; Home Room Council 3; Spanish Club 2, 3, Officer 3; Stag Club 1, 2, 3; Speech 3.

DOROTHY BRIGGS: "Our sweet little office gal." Chorus 4; Co-ed Club 1, 2, 3, 4; Office 4.

DALE SMITH: "Our hard-working president." Class Officers 3, 4; Dramatics 2, 3, 4; Debate 2, 3, 4; K.K.K. Club 3, 4; Stag Club Officer 4; Thespian Club 3, 4, Officer 3.

DOROTHY HILL: "Always happy and sweet." Co-ed Club 1, 2, 3, 4; Debate 2; Home Ec. Club 1, 2, 3; Pepper Club 3; Pep Vodie 2.

LAWRENCE ANDERSON: "Blow happy." Band ,1 2, 4; Baseball 3, 4; Chorus 3; Class Officer 1, 2, 3; Debate 2, 3, 4; K.K.K. Club 3, 4; School Play 4; Stag Club 1, 2, 3, 4, Officer 3, 4,; S. B. Officer 3.

JACKIE WILCOX: "Nice and friendly." Co-ed Club 1, 2, 3, 4.

MERRELL WATTS: "The laugh." Band 1, 2, 3, 4; Baseball 3, 4; Class Officer 3, 4; Debate 2, 3, 4; K.K.K. Club 3, 4; Music Club; Stag Club 1, 2, 3.

SHIRLEY BELL: "Personality plus." Band 1, 2, 3, 4; Chorus 3; Co-ed Club 1, 2, 3, 4; Pep Band 1, 2, 3, 4.

DELMAR RAYBOULD: "Madison's biggest tease." Class Officer 4; K.K.K. Club 3, 4, Officer 3; School Play 1, 3, 4; Thespian Club 1, 2, 3, 4.

INA ANDERSON: "A bundle of cheer." Chorus 4; Co-ed Club 1, 2, 3, 4; Home Ec. Club 1, 2; Student Body Officer 2, 3, 4.

BRYANT SQUIRES: "Hot shot." Basketball 2, 3, 4; Chorus; Class Officer 1; Debate; Football 2, 3, 4; K.K.K. Club 3, 4; Stag Club 1, 2, 3; Track 2, 3, 4.

DUANA BUTLER: "Very nice." Chorus 3; Co-ed Club 1, 2, 3, 4; Home Ec. Club 4.

DON POWELL: "Teenie." Ag. 1; Basketball 2, 3, 4; Baseball 3, 4; Football 2, 3, 4; K.K.K. Club 3, 4; "M" News Staff 4.

NAOMI SPAULDING: "Hurrah for our V. P." Home Ec. Club 1, 2, 3, 4, Officer 2; Class Officer 3; Pepper Club 3, 4; Student Body Officer 4; Thespian Club 3, 4.

PETE THOMPSON: "Dat's right, boss." K.K.K. Club 4; Senior Play 4; School Play 1, 2, 3; Stag Club 1, 2, 3, 4; Student Body Officer 4; Thespian Club 2,

Class of '51

CLARE BENSON: "Casanova with big brown eyes." Ag. 1, 2; Basketball 3, 4; Chorus 4; Football 4; K.K.K. Club 3, 4; Junior Varsity 1, 2; Stag Club 1, 2, 3.

PAT RANDALL: "She's got rhythm." Chorus 1, 4; Class Officer 1, 4; Co-ed Club 1, 2, 3, 4; Music Club 3, 4; Pep Band 1, 2, 3, 4; Student Body Officer 2; Pepper Club 3, 4.

GARY STODDARD: "They call him 'Whitie'." Stag Club 1, 2, 3; K.K.K. Club 3, 4; Football 2, 3, 4; Basketball 3.

DARLENE KLINGLER: "The magic touch." Co-ed Club 1, 2, 3, 4, Officer 4.

JACK SMITH: "Happy and Mary." Basketball 4; Baseball 4; Chorus 4; Football 4; French Club 4, Officer 4; Stag Club 1, 2, 3.

VERDELL HILL:: "As nice as anyone could ask for." Ag. Club 1, 2, 3, 4; Stag Club 1, 2, 3, 4.

JEAN BENNION: "Jeannie with the light brown hair." Corvallis High 1; Chorus 1, 4; Declamation 2; Pepper Club 3, 4; Student Council 4; Thespian Club 2, 3, 4, Officer 4.

JIMMY WRIGHT: "Neat and reckless." Stag Club 1, 2, 3.

KEITH SELLERS: "Brings many a laugh your way." Chorus 1, 4; Debate 4; Home Room Officer 4; K.K.K. Club 3, 4; Stag Club 1, 2, 3.

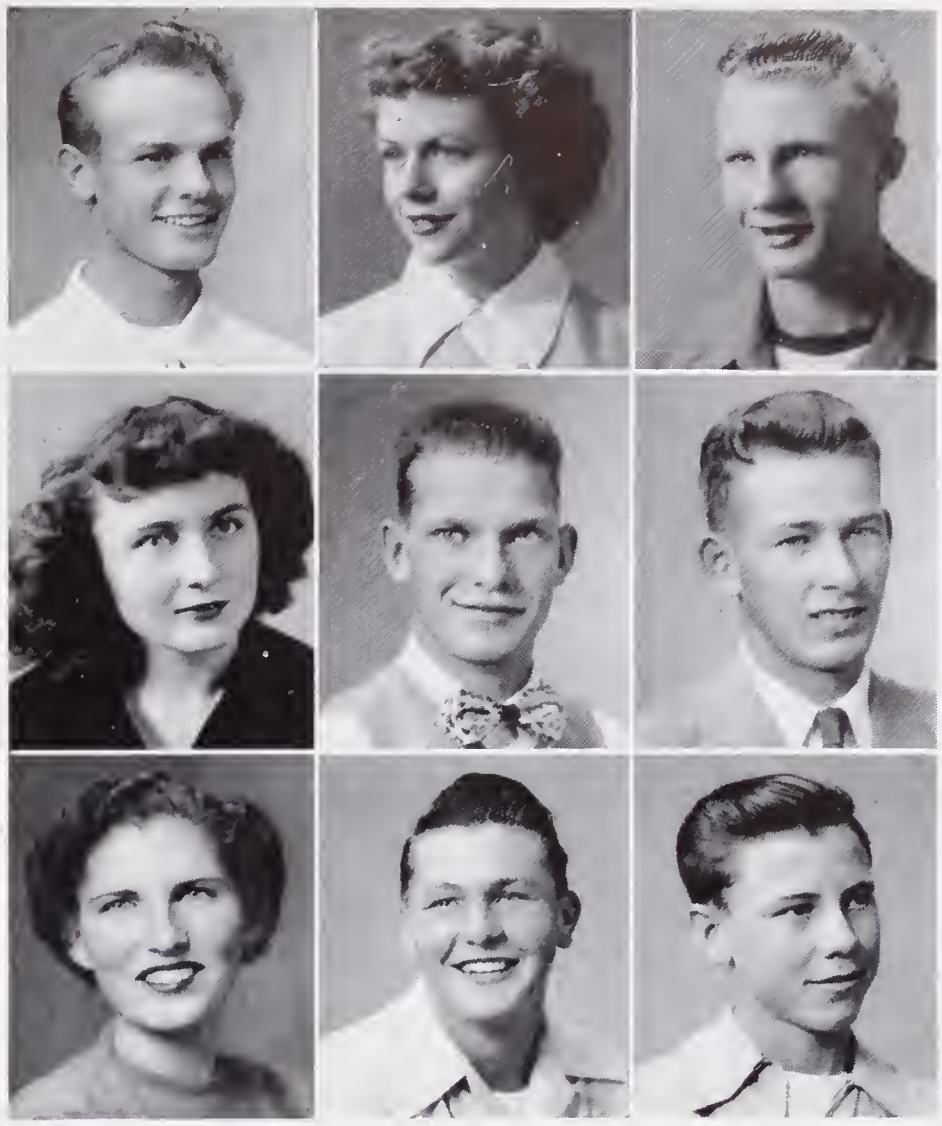

BART WITHERS: "The boy with the build." Class Officer 3; Football 2, 3, 4; K.K.K. Club 3, 4; School Play 2; Thespian Club 2, 3, 4; Thespian Play 3.

LOANA SILVESTER: "New and nice." Roberts High 1; Corvallis High 2, 3; Madison High 4; Pepper Club 4; Madisonian Staff 4.

WARREN BOOD: "Always willing to lend a helping hand." Ag. Club 1, 2, 3, 4; Stag Club Manager 3, 4; Council Member 4; Student Body Officer 4.

SHARON PARKINSON: "Cute little nitwit." Class Officer 4; Home Ec. Club 3; Pepper Club 3, 4; Senior Play 4.

RALPH GALBRAITH: "Oh my darling, Clementine." Football 2, 3; F.F.A. Club 1, 2, 3, 4; Stag Club 1, 2, 3, 4; Track 2, 3, 4.

PHYLLIS HINCKLEY: "One of our finest." Co-Ed Club 1, 2, 3, 4; Home Ec. Club 1, 2, 3, 4; Pepper Club 4.

BRENT WESTOVER: "He has the best times." Ag. Club 1; Chorus 3; Debate 4; Stag Club 1, 2, 3.

JANET ANN MUNNS: "Loved best by those who know her best." Chorus 4; Co-ed Club 1, 2, 3, 4, Officer 4.

ROY WILSON: "Gentlemen prefer blondes." Ag. Club 1, 2, 3, 4, Officer 3; Band 1, 2, 3, 4; Pep Band 4; Track 2, 3, 4.

Class of '51

PHYLLIS AMES: "Her pleasing personality will take her far." Home Ec. ,2 ,3 4; Co-ed Club 1, 2, 3, 4.

EDGAR CLEMENTS: "Helps keep Madison on top." Stag Club 1, 2, 3, 4, Officer 4; Activity Manager 4; Place Editor, Madisonian.

GRANT ANDERSON: "Steady work brings steady gains." Ag. 1, 2; French Club 4; Stag Club 1, 2, 3, 4.

IVER ALBRETSEN: "Girl shy." Chorus 2, 3, 4; Senior Play 4; Stag Club 1, 2, 3, 4; Student Council 3, 4.

JEAN HINCKLEY: "A really fine person to have in school." Co-ed Club 1, 2, 3, 4; Home Ec. Club 1, 2, 3, 4; Pepper Club 4.

KENNETH BARBER: "What he hasn't got, he doesn't need." Baseball 2, 3, 4; Chorus 1, 2, 4; K.K.K. Club 3, 4, Officer 4; Senior Play 4; Stag Club 1, 2, 3, 4; Student Body Officer 4; Student Council 3, 4.

ELMO MUIR: "An eligible bachelor." Chorus 3, 4; Journalism 4; "M" News Staff 4; Stag Club 1, 2, 3, 4; Representative 4.

MARILYN ROBISON: "Beautiful brunette." Co-ed Club Officer 2; Girls Day Queen 2; Pepper Club Officer 3, 4; Pep Vodie 3.

REX STOWERS: "New and friendly." Maroni High, Utah.

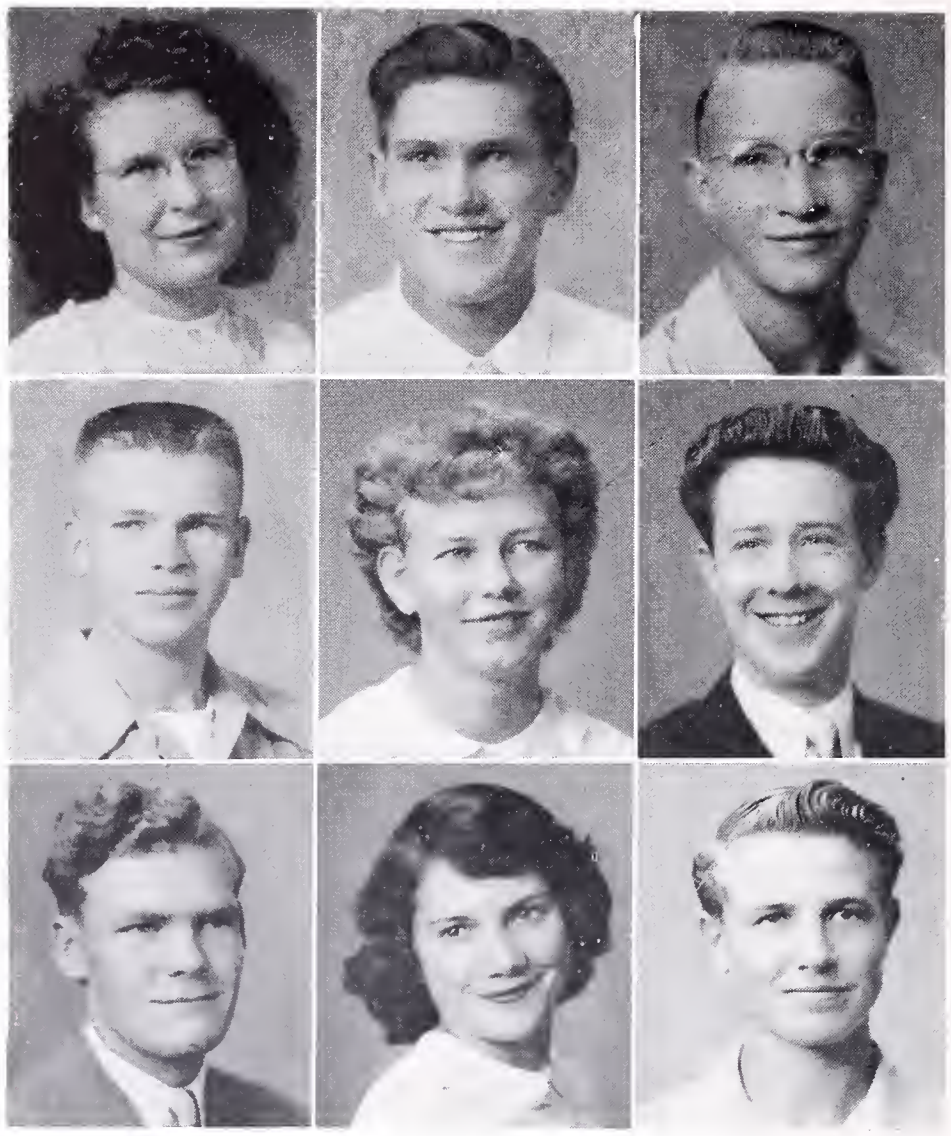

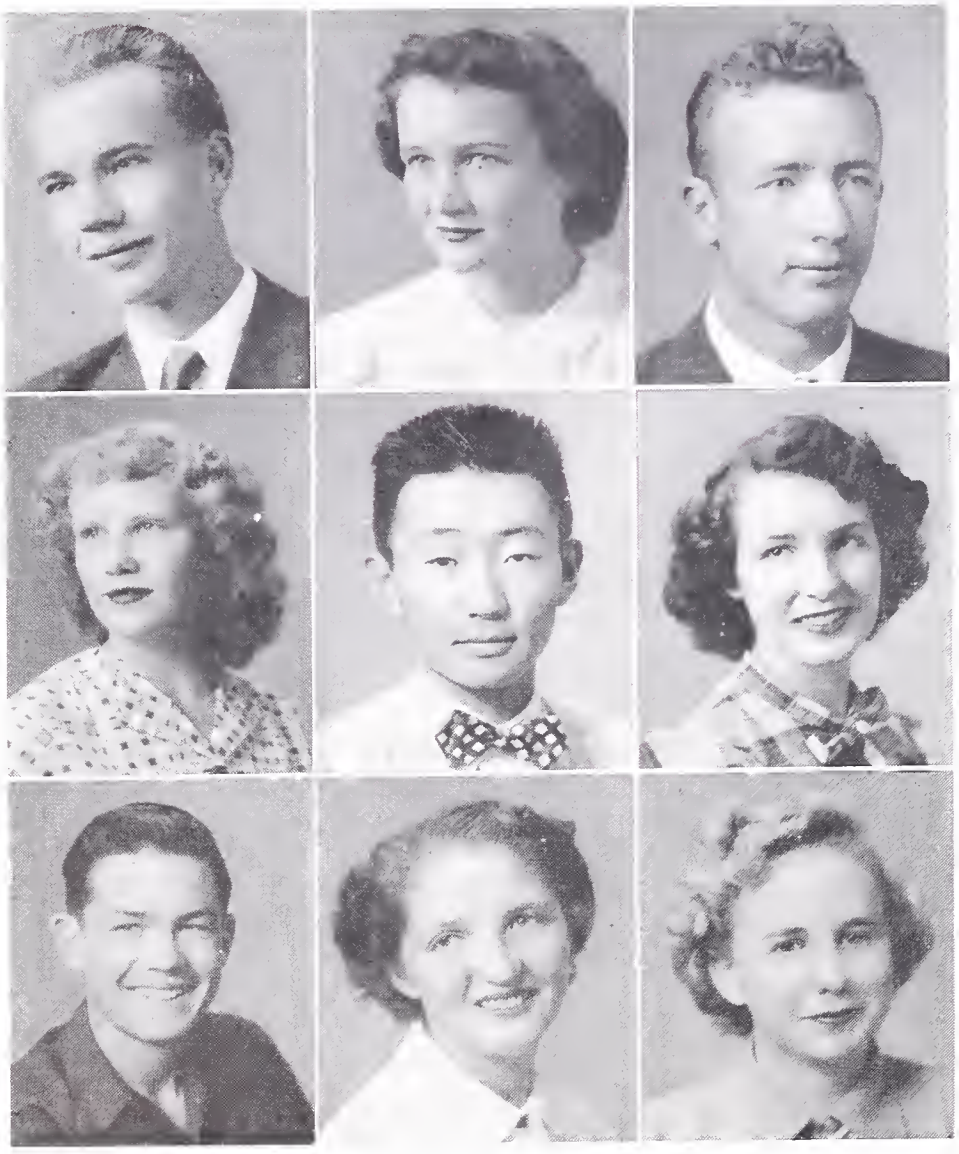

VARRELL LYMAN: "Loves to give a bad time to characters." Ag. 1, 2; Stag Club 1, 2, 3, 4; Athletics 1, 4; Track 2, 4.

SHARON HORKLEY: "True to the blue and white." Class Officer 1; Home Ec. Club 3, 4; Madisonian Staff 2; Pepper Club 3, 4, Officer 4; Spanish Club 3; Thespian Club 3, 4; Thespian Play 3.

WILLIAM GARNER: "The guy with the grin." Ag. Club 1; K.K.K. Club 3, 4; Stag Club 1, 2, 3.

GWEN SIEPERT: "Personality and ability." Co-ed Club 2, 3, 4; Glee Club 1; Home Ec. Club 2, 3, 4.

ROY BINGO: "The best Mad.-Editor." Ag. 1, 2; Franch Club 3; Madisonian Ed. 4; "M" News Staff 3; Spanish Club 2, 3; Stag Club 1, 2, 3, 4, Officer 3.

ILA WEEKES: "Her quietness brings out her goodness." Chorus 1; Co-ed Club 1, 2, 3, 4; Home Ec. Club 1.

RICHARD SHARP: "Just a darn nice kid." Ag. 1; Track 4.

ANN CLARKE: "She's going into the plumbing business." Class Officer 3; Co-ed Club Officer 2, 4; Madisonian Staff 3, 4; Pepper Club 3, 4.

BARBARA GARNER: "Tops in talent and cute too." Class Officer 2; Madisonian Staff 2, 3,; "M" News 2; Pepper Club 3, 4, Officer 4; Senior Play 4.

Class of '51

KENT FRANSEN: "A lot of quiet niceness." Stag Club 1, 2, 3.

ADELE SHULDBERG: "Girls like her make Madison a good place to go to school." Class Officer 4; Declamation 3; Home Ec. Club 1, 2, 3, 4, Officer 3; Pep Band 4; Pepper Club 3, 4.

DeROY SHAIL: "Happy-go-lucky." Band 1; Football 3, 4; Stag Club 1, 2, 3; Track 3, 4.

THERRELL McRAE: "Friendly to everyone." Ag. 1, 2, 3, 4; "M" News Staff 3; Stag Club 2, 3.

LUANA STEPHENSON: "Our efficient Sec." Band 1; Co-ed Club 1, 2, 3, 4, Officer 3; Debate 4; Madisonian Staff 2, 3; "M" News Staff 1, 2; Pepper Club 3, 4; Student Body Officer 4.

JOHN SUMMERS: "Sorry girls—already taken." Ag. 1, 2; Chorus 4; Football 3, 4; Stag Club 1, 2, 3; Track 2, 3, 4.

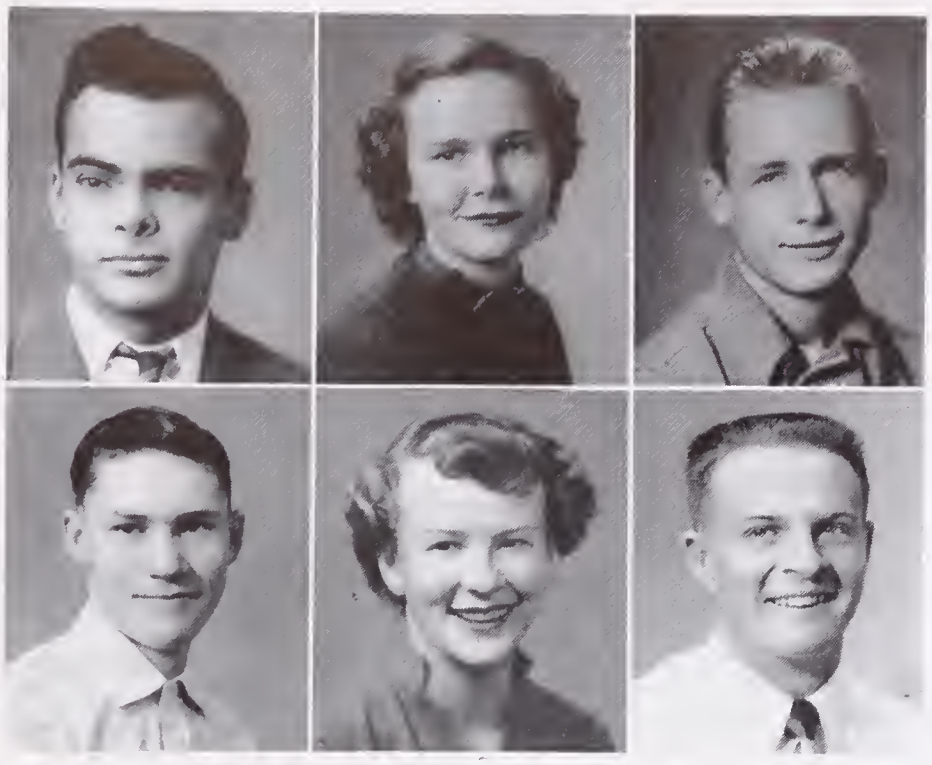

KRISS BLANCHARD: "So nice to know." Ag. 1, 2, 3, 4; Football 4; K.K.K. Club 4; Stag Club 1, 2, 3, 4.

JOAN BROWN: "Wedding bells are ringing." Chorus 2, 3, 4; Home Ec. Club 1, 3.

KAY JEPPSON: "Sunday Driving." Band 1, 2, 3, 4; Baseball 3; Pep Band 1, 2, 3, 4; Stag Club 1, 2, 3, 4.

Kay Jeppson

NOLA THOMAS: "Does everything well." Quill & Scroll 3; Co-ed Club 1, 2, 3, 4; Pepper Club 3, 4; Office 4.

JOSEPH JONES: "Anyone would recognize his smile." Ag. 1; Chorus 4; Stag Club 1, 2, 3, 4.

FAYE HINCKLEY: "Smooth and Schweet." Chorus 1; Class Officer 4; Co-ed Club 1, 2, 3, 4, Officer 4; School Play 4.

SHAREN HEMMING: "Her interest graduated last year." Class Officer 2, 4; Madisonian Staff 1, 4; Pepper Club 3, 4; Student Body Officer 3; Thespian Club 2, 3, 4.

KEITH WALKER: "Still water runs deep." Ag. Club 1, 2, 3, 4; Football 4; Stag Club 1, 2, 3.

JOAN WOOLLEY: "A neat dresser." Co-ed Club Officer 3; Home Ec. Club 1, 2; Pepper Club 3, 4, Officer 4; School Play 2, 3, 4; Spanish Club Officer 3; Thespian Club 2, 3, 4.

CLASS OF '52

Left to right, seated: Glenna Goodliffe, secretary; DeEsta Ellis, cheer leader; Joyce Casper, cheer leader; Margaret Thompson, cheer leader; Farrelene Winters, vice president. Standing, left to right, Mr. Wright, adviser; Jerry Hicks, athletic manager; Mary Lyman Smith, recreation leader; Dale Parker, reporter; Geneva Henderson; Lyle Heinz, president; Mr. Bigler, adviser.

The scholarship, traditions, and activities of Madison High School attained a higher standard when the class of '52 entered its halls.

Even in our Freshman year we showed great promise in athletics, music, declamation, dramatics, and scholastic achievements.

This was evidenced more during our Sophomore year and was climaxed by close placing in the interscholastic series.

Under the able leadership of our officers this year we have attained new heights through our Junior Promenade, assembly and class parties.

As next year's pace-setters we predict an outstanding year for Madison High School.

CLASS OF '52

Elaine Ashbocker	Bill Smith	Mary Whittaker	Orian Westover	Colleen Miller	Bob Cantwell	Farrelene Winters
Norman Hendricks	Glenna Goodliffe	David Walz	Diane Rich	Leo Rigby	Margaret Thompson	Steve Davidson
Ruth Chambers	Jerry Hicks	Janice Sharp	Raymond Hill	Joyce Fyfe	Marvin Larsen	Geneva Henderson
Lynn Ritchie	Geraldine Petersen	George Brown	Dorothy Clinger	Dean Green	LaRee George	Kay Baker
DeEsta Ellis	Robert Woodmansee	Dale Parker	Lyle Heinz	Bonnie Barney	Lyle Orr	Iris Hamilton

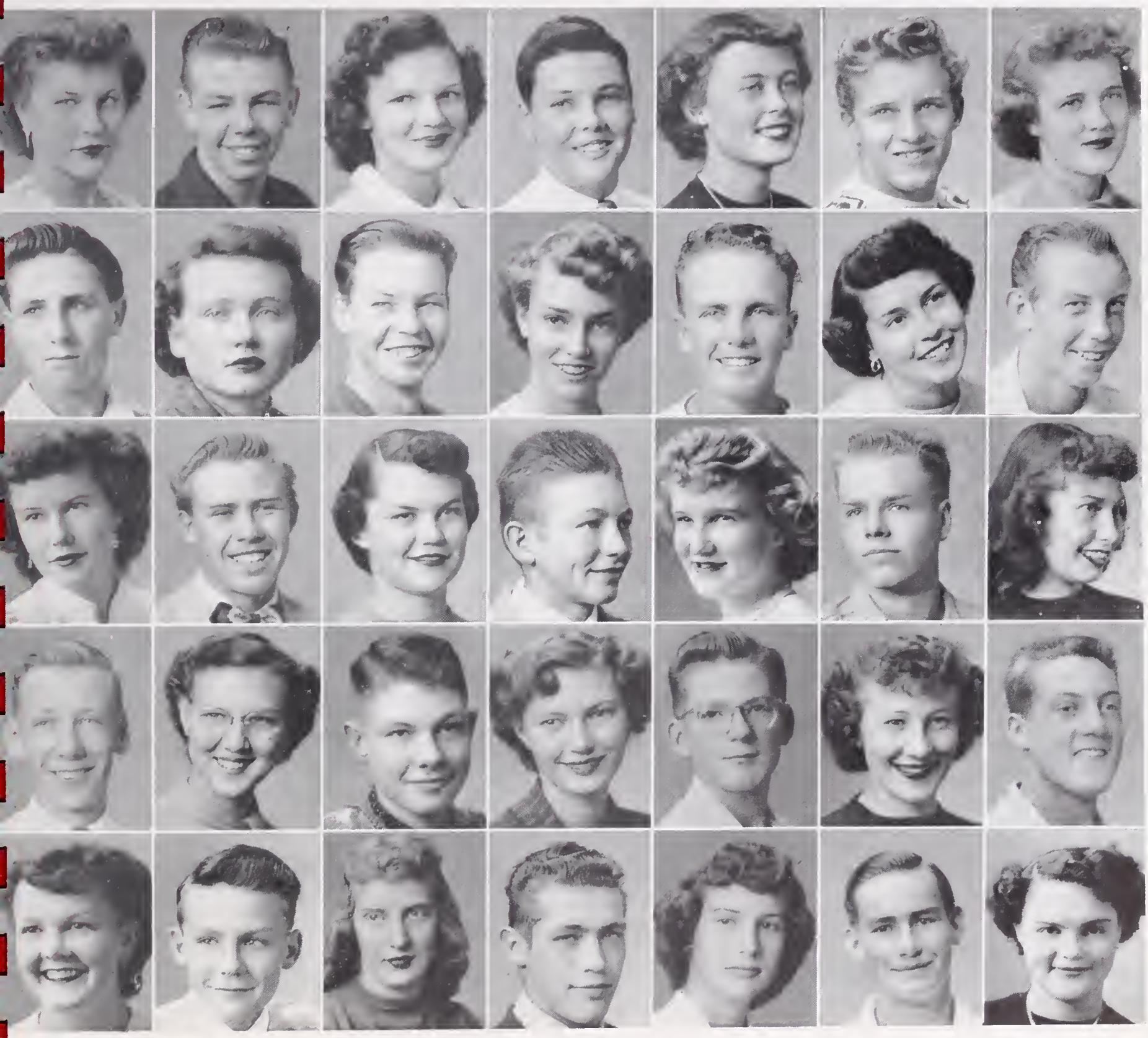

CLASS OF '52

Floyd Willmore	Maurine Erickson	Gerald Sommers	Margaret Melendez	Vard Hendricks	Bonnie Humphrey	Kenneth Bischoff
Vella Coles	Norman Hart	Mary Lyman Smith	Virgil Jones	Carol Weekes	Bruce Ricks	Shirley Hendricks
Faye Bingham	Donna Robinson	Blair Heinz	Nancy Johnson Wright	Richard Magleby	Rose Chandler	Boyd Hill
Vernice Dearing	Larry Grover	Dorothy Chambers	Elmer Parks	Joanne Henderson	David Nelson	Carma Briggs
Gene Smith	Mary Wiemer	Larry Barber	LeRoy Zollinger	Thella Bunnell	Hal Holden	Harry Munns Brunson

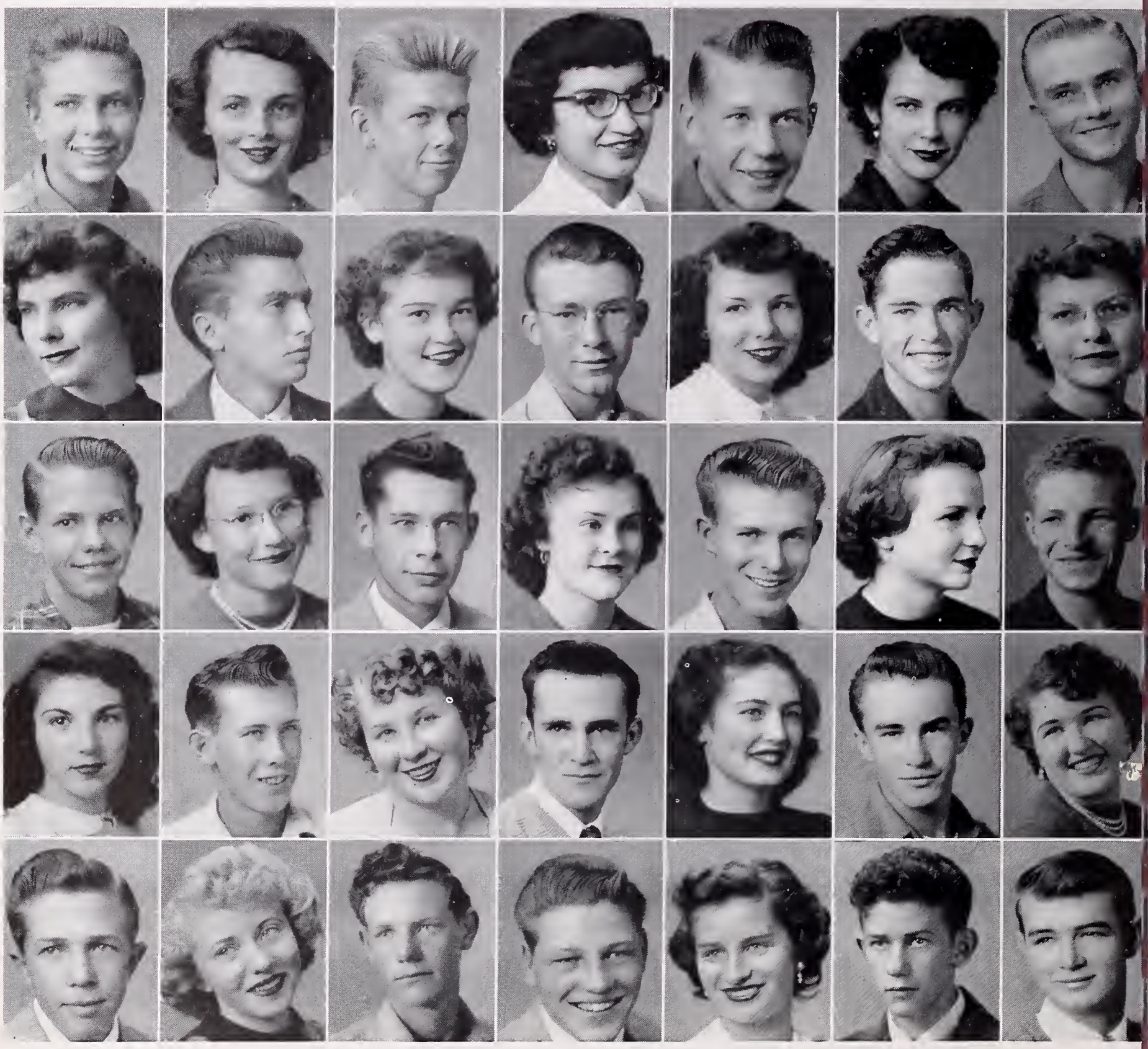

CLASS OF '52

Reed Barney

Ernest Briggs

Marie Cheney

Van Parkinson

Reid Nelson

Dean Thomson

Tex Kauer

Leslie Grover

Vera Mae Wilding

Rayola Weber

Max Smith

Dee Thomas

Bob Huskinson

Joan Evans

Del Var Peterson

Kent Jolley

Larry Rowe

Darrel Hope

Bobert Barber

Joyce Casper

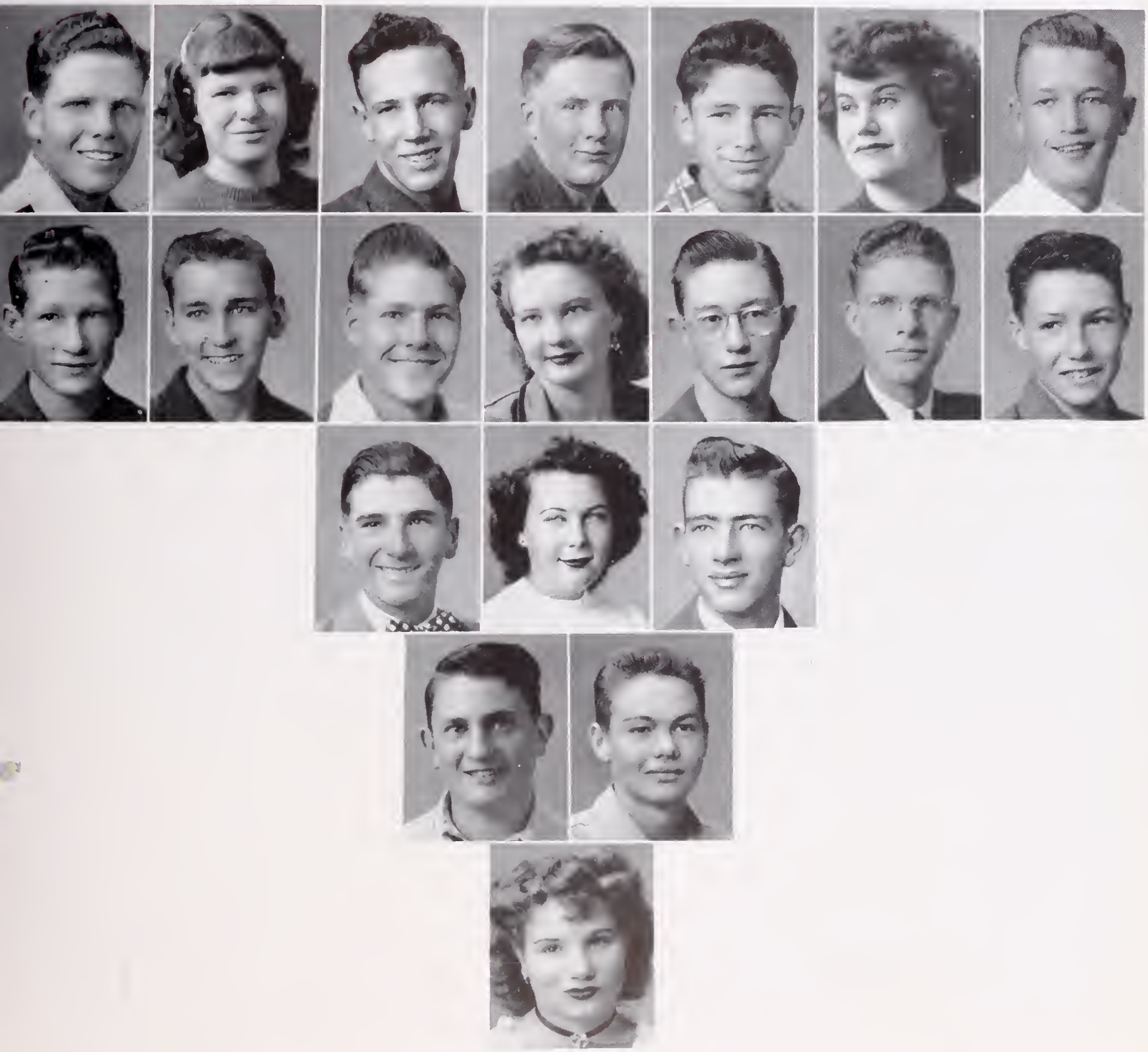

CLASS OF '53

Left to right, seated: Sharon Parker, recreation leader; Marsha Hegsted, secretary; Patty Topham, cheer leader; Gail Nelson, cheer leader; Jannette Jackomsen, vice president. Standing: Mr. Payne, adviser; Robert Keele, athletic manager; Douglas Swendsen, representative; Lee Morrell, president; Dwight Spaulding, cheer leader; Ronald Rigby, reporter; Mrs. Bigler, adviser.

This school year of 1950-51 has seen the Sophs really go places.

This year the class has gone in for social, athletic, and intellectual activities.

Early in December the social season was started off with a "bang-up" roller skating party followed up by another successful party later in the year. The Sophomore Week was made better than ever by an outstanding assembly and the ever-popular Sophomore Frolic.

To top the record the Sophomore squad of basketballers performed an almost impossible feat by overcoming all classes and walking away with the Class Series Championship, and our class was awarded first prize for its Pep Vodie skit, which was very clever. These were two of the highlights of the year.

The Sophomores' aim is to keep at it and by the time we graduate to have made a name for ourselves and Madison High.

CLASS OF '53

Joan Hunter	Ross Hinckley	Idagene Jeppeson	Brent Hall	Lorin Mortensen	Keith Hinckley	Jo Ann Thompson	Donald Fisher	Carol Sommers	Vearl Hansen
Wilma Taylor	Dennis Emery	Jean Smith	Ted Powell	Marsha Hegsted	Carol Beattie	Lee Winegar	Ned Horne	Luella Kauer	Ross Bowen
Carolyn Parkinson	Dwight Spaulding	Shirley Pearson	Douglas Swendsen	Reva Smith	Larren Arnold	Ada Lou Sutton	Thomas Webster	Sharon Parker	Henry Whittaker
Edna Pearl Clemons	William Koon	Ruth Winters	Jack Waddel	Bonnie Neville	Dean Johnson	Beth Anderson	Gail Nelson	Brent Smith	Warren Topham
Sue Randall	Bert Trost	Colleen Cook	Dwayne Luthy	Carol Welker	Larry Jensen	Claire Lynn McKinlay	Theron Cheney	Carol Skinner	Nylin Nelson
	Gary Parkinson	Lorraine Rowe	Gerald Taylor	Joan Cluff	DaVon Lauder	Lowena Little	Ronald Rigby	Marie Brower	

CLASS OF '53

Nadine Lindsay	Diane Clements	Howard Biddulph	David Melendez	Lorraine Safford	Melvin Ricks	Roberta LaFever	Donald Percival	Sharon Anderson	Brent Bell
LaRee Huffaker	Gary Winters	Ruth Rasmussen	Dean Barney	Joan Hill	Boyd Weekes	Sharon Hendricks	Garth Wilson	Maxine Briggs	Glen Parker
Shirley Klingler	Robert Keele	Elma Jean Hansen	Don Winn	Betty Smith	Charles Thomason	Sharon Bird	Mary Vollman	Claire Fullmer	Verda Edstrom
Bonnie Sellers	Donald Reno	Ila Jean Huskinson	Harry Munns	Shirley Anderson	Richard Anderson	Jerry Moore	Larry Hill	Renee Lewis	Richard Smith
Shiela Erickson	Franchot Jensen	Verla Sharp	Dorla England	George Bush	Donnetta Burns	Margaret Goodliffe	Arliss Willmore	Colleen Hill	Lee Morrell
Lillowene Clemons	Maurine Prichard	Gary Christensen	Viola Clemons	Jannette Jackomsen	Patty Topham	Ann Weiser	Darrell Henderson	Kay Wilding	Mary Jean Rigby

1. Got the shaft.
2. Hasn't changed too much.
3. The Thinker.
4. Stairs.
5. Ain't he cute.
6. Ye 'ole faithful.
7. Cheer up.
8. J. T.
9. Posing.
10. This can't be love.
11. Junior Prexy.
12. She must be heavy.
13. Wonder where she got that one?
14. Young and innocent—then.
15. Woolley West.
16. Heartbreaker.
17. Stan and his best girl.

CLASS OF '54

Left to right, seated: Dorothy Jacobson, secretary and treasurer; Karen Woodmansee, Carol Galbraith, Evelyn Walker, cheer leaders; Sharon Stephenson, representative. Standing, left to right: Lois Powell, recreation leader; Carol Thompson, reporter; Mrs. Brown, Mr. Fisher, Mrs. Miller, advisers; Bill Lawrence, athletic manager; Bill DeMott, vice president; Darrell Whitehead, president.

The freshman class of 1950-51 is alert and progressive. After having been upper classmen in junior high, our position as the lowest class in senior high left us puzzled and confused for a time. However, we now have our bearings and shall strive to make a worthwhile contribution to the life of Madison High.

Our class is large and we hope it will be just as large at graduation.

CLASS OF '54

Margie Rock	Lowell Barrick	Wayne Sharp	Jimmy Meikle	Sharon Shuldberg	Gereld Larson	Earleen Ricks	Denver Erickson	Marsha Christensen	Howard Jensen
Dorothy Lewis	Blair Hall	Jolene Butler	Robert Ellsworth	Wanda Johansen	John Henderson	Afton Larson	Ted Hallstrom	Barbara Lyman	Donald Widdison
Gloria Robison	Blair Fisher	Laura Hope	Richard Morrell	Lois Powell	Bill DeMott	Alene Flamm	Kay Anderson	Maralyn Barber	Allen Fitch
Percia Green	LaRelle Sutton	Fern Kerswe'l	Gary Steiner	Nedra Scoresby	Jay Goodliffe	Lois Ann Neville	Lloyd Harris	Loretta Briggs	Karen Jensen
Myrna Coles	Dallas Allen	Kay Taylor	LeRoy Kerbs	Bonnie Holmes	Sherrel Nelson	Mary Lou Davis	Harvey Wright	Marian Whittaker	Wayne Barney
Helen Hawkes	Jay Dearing	Freeda Clements	Kendal Perkins	Irene Whittaker	Rozella Weekes	Lynn Parker	Joan Walker	Lynn Glover	Myrna Benson
Wayne Jolley	Gay Nell Clarke	Ross Summers	Carol Galbraith	Ken McGee	Linda Lake	Bill Harward	JoAnne Horkley	Reed Howell	Evelyn Walker

CLASS OF '54

Beverly Stoddard	Frank Moore	Karen Ricks	Kay Hinckley	Karen Woodmansee	Bill Lawrence	Ramon Widdison	Noel Ladle	Sharen Swendsen	Larry Weekes
Grace Jeppson	Brent Matsura	Nyal Bigler	Davon Sommers	Arvilla Wheelwright	Allen Smith	Carma Jensen	Brigham Whittaker	Joyce Johnson	Carol Thomson
Dorothy Jacobsen	Price Davenport	Donna Neilson	Gordon Steiner	Beverly Martin	Lyle Briggs	Jean Siepert	Gaylen Erickson	Shirley Grover	John Nelson
Mary Dawn Keppner	Jiro Hanami	Jean Hill	Luella Smith	Keith Christensen	Nelda Rainey	Richard Smith	Jeanie Webster	Bill Fowler	Sharon Stephenson
Frances Wilcox	John Matson	Jeannine Parker	Ray Willmore	Wanda Muir	Carl Bradshaw	Ronella Hendricks	Jack Blackburn	Cornell Grover	Mary Bush
Shirleen Weber	Dee Brower	Shirley Freeman	Val Ray Brower	Betty Jean Gold	Ruth Hunter	Rex Smith	Janet Little	Phyllis Thomson	Darrell Whitehead
Leon Weatherston	Lester Bush								

ACTIVITIES

THE HANDBOOK

Ann Weiser
Editor

Shirley Anderson
Assistant Editor

"M" NEWS STAFF

In the form of student news, gossip, and stories, the "M" News has brought added life and interest to school activities. Howard Biddulph as editor and Mrs. Bigler and Miss Virgin as advisers have given to the students the type of paper that contributes to higher ideals and standards.

Seated, first row: Shirley Anderson, Sue Randall, Clarelyn McKinlay, Margaret Melendez, Sharon Horkley, Margaret Goodliffe. Second row: Barbara Virgin, Howard Biddulph, LeRoy Smith, Don Powell, Dell Raybould, Mrs. Bigler. Third row: Elmo Muir, Dennis Emery, Ronald Rigby.

Left to right, first row: Janice Sharp; Jean Bennion; Edgar Clements; Roy Bingo, editor; Myrtie Lou Mortensen; Lorea Jackomsen. Second row; Sharon Hemming; Loana Silvester; Mr. Kerr and Mrs. Bigler, advisers; Ronald Rigby; Joan Horkley. Third row: Rose Chandler; Diane Rich; Glenna Goodliffe; Ann Clarke.

MADISONIAN STAFF

The Madisonian Staff of '50 and '51 sincerely hopes that you will enjoy this issue of the annual. The whole staff has worked hard to make this Madisonian possible for you. We hope that you will treasure this edition of the Madisonian and that in the future it may refreshen your memories, of the gay times we've had in old Madison High.

Stag Club

The purpose of this club is to build up school spirit and welcome new students into the school.

First row, left to right: Lawrence Anderson, secretary; Lee Morrell, vice president; Edgar Clements, president; Ried Nelson, junior representative. Second row: Richard Smith, sophomore representative; Lynn Ritchie, reporter; Elmo Muir, senior representative; Kay Hinckley, freshman representative; Mr. Fisher, adviser.

Thespian Club

The purpose of the Thespian club is to promote a better understanding of high school dramatics among the students interested in speech work. This is a national dramatic society with which Madison High school affiliated itself on May 1, 1938.

Left to right, first row: Naomi Spaulding; Sharen Hemming; Jean Bennion, secretary; Joan Woolley, Sharon Horkley. Second row: Delmar Raybould; Leland Thompson; Dale Smith; Bart Withers, president; Mr. Bigler, adviser; Pete Thompson.

French Club

The organization of the French Club was a quiet one. This is a new club at Madison and because of its newness and size it has been limited in its activities.

An assembly was presented in April, with French songs and a short French skit. The club had a float and a booth in the "M" day activities.

The students are taking a French paper which is very interesting.

Left to right, first row: Floyd Willmore; Dorothy Holden; Geneva Henderson, secretary; Vella Coles; Warren Topham. Second row: Grant Anderson; Roy Bingo; Ried Nelson; Ted Hinckley, president; Norman Hart; Fay Bingham; Lyle Orr; Mr. Rich, adviser; Bob by Cantwell (not in picture), Mary Lyman Smith (not in picture), Jack Smith (not in picture), reporter.

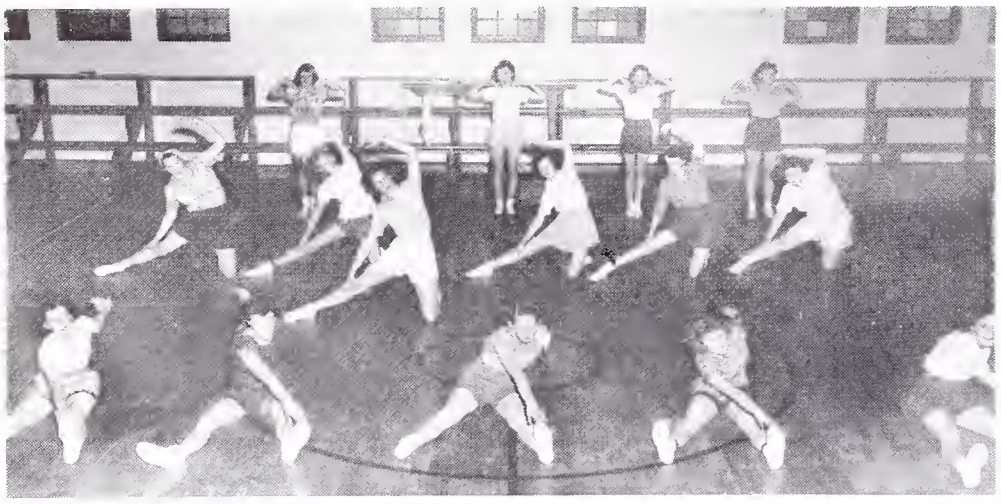

Girls' P.E.

Faculty Basketball

Chemistry

Industrial Arts

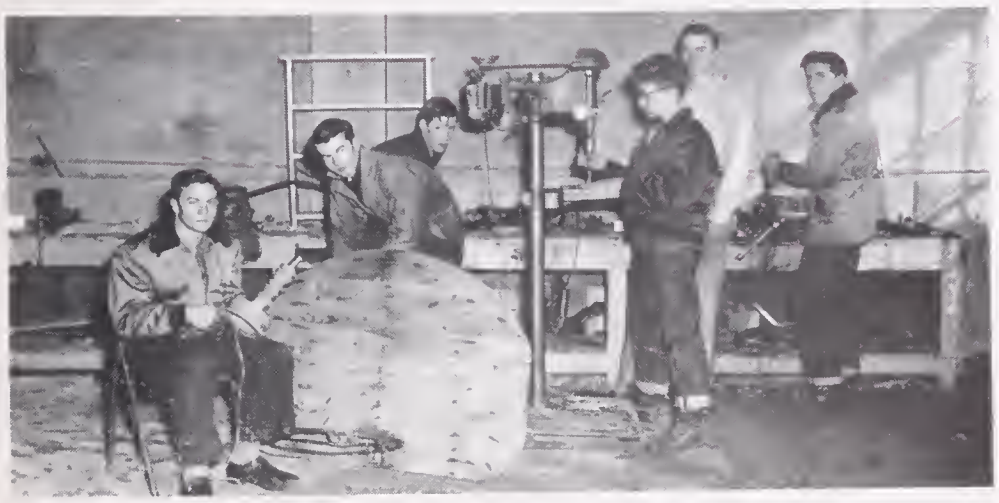

General Shop

Debate Club

Experience is necessary and this is one field in which the opportunities for experience are rich. Also, with a little success the efforts of this group can add several trophies for the abundant trophy case in Madison High.

The Debate club is a team. It works, talks, and acts as a team. It takes perfect coordination and reasoning by each member in order to win contests and develop students. It battles in words just as a football team battles in yardage.

Left to right, seated: Sharon Shuldberg, Sharon Parker, Dorla England, Sharon Hendricks, Colleen Cook, Reva Smith. Standing: Keith Sellers, Lynn Ritchie, Lee Morrell, Dale Smith, Merrell Watts, Lawrence Anderson, Mr. Cooper, adviser.

Co-ed Club

The purpose of the Co-ed club at Madison High is to acquaint each girl with the aims of ideal living within her community.

Left to right, seated: Joan Cluff, sophomore rep.; Margaret Melendez, junior rep.; Darlene Klingler, vice president; Karen Jensen, freshman rep. Standing: Mrs. Harris, adviser; Ann Clarke, secretary; Joan Brown, president; Janet Ann Munns, reporter; Myrtie Lou Mortensen, senior rep.; Mrs. Wittman, adviser.

Glockenspiel Club

This year the Music club has done much toward furthering its purpose of increasing the student's interest in music at Madison.

Left to right, first row: Mary Lyman Smith, Geneva Henderson, Dale Parker, Pat Randall, Bonnie Sellers, vice president. Second row: Sue Randall, Kenneth Bischoff, Jerry Hicks, LeRoy Zollinger, president; Gail Nelson, secretary; Mr. Payne, adviser. Third row: Ronald Rigby, Lawrence Anderson, DelVar Petersen, Merrell Watts, Richard Smith.

Library Staff

These assistant librarians aim to give efficient service to all students by helping them find adequate material in the various subjects they seek.

Left to right, seated: Thella Bunnell, Joan Woolley, Edna Priest, Donna Robinson. Standing: Lela Clarke, Dorothy Clinger, Phyllis Hinckley, Bonnie Humphreys, Sharon Henderson, Marie Cheney.

Office Force

These efficient and courteous office girls are among the many who are preparing themselves for the business world.

Left to right, seated: Joan Woolley, Dorothy Briggs, Carol Reese, secretary. Second row: LaRee George, Dorothy Holden, Nola Thomas, Sharon Horkley, Belva Nef (absent).

Play Production

F. F. A.

The Future Farmers of America is a national organization of boys studying vocational agriculture.

Left to right, first row: Spence Munns, president; Kyle Spaulding, vice president; Elmer Parks, secretary; Dwight Spaulding, Dean Thomson, reporter; Gene Smith, Russell Withers, treasurer. Second row: Mr. Jacobs, adviser; Ralph Galbraith, Keith Walker, Stanley Sutton, Glen Widdison, Verdale Hill, Roger Wright. Third row: Steve Buckland, Orian Westover, Leslie Grover, Tex Kauer, Warren Bood, Therrel McRae.

Left to right, first row: Kay Anderson, Gerald Larsen, Lyle Briggs, Jack Blackburn, Brent Matsura, Ross Summers, Blair Hall, Larry Weekes. Second row: Mr. Jacobs, John Nelson, Reed Howell, Lee Winegar, Kay Hinckley, Donald Widdison, Dean Barney, Arliss Willmore, Ross Hinckley. Third row: Larry Hill, Brent Hall, Lorin Mortensen, Dwayne Luthy, Harry Munns, Larry Jenson, Brent Bell, Bobby Keele, Keith Hinckley.

F. H. A.

Our chapter is proud to boast a district vice president, Mary Vollman, and a district degree chairman, Carolyn Parkinson; also Adele Shuldberg, the state parliamentarian. There are sixty-five members in the club. Two of the very successful events of the year were F.H.A. Week and the Harvest Ball.

Left to right, first row: Barbara Lyman, Jean Hill, Fern Kerswell, Wanda Muir, Ann Neville, Donna Neilson, Alene Flamm, Dorothy Lewis, Sharon Stephenson, Nancy McAllister. Second row: Mrs. Wittman, Nyal Bigler, Maralyn Barber, Lois Powell, Bonnie Holmes, Jeannine Parker, Mary Bush, Carol Thomson, Joan Walker, Marian Whittaker, Myrna Coles. Third row: Lorretta Briggs, Sharon Shuldberg, Gloria Robison, Karen Ricks, Betty Gold, Irene Whittaker, Karen Jensen, Margie Rock, Shirley Freeman, Sharen Swendsen, Grace Jeppesen,

Left to right, first row: Mary Vollman, secretary and treasurer; Margaret Goodliffe, reporter; Carolyn Parkinson, vice president; Joan Hill, advertising manager; Sharon Shuldberg. Second row: Lorraine Keele, Shirley Pearson, Bonnie Neville, Carol Welker, finance chairman; Beth Anderson, historian; Ruth Winter, song leader; Adele Shuldberg, president; Verda Edstrom, degrees chairman; Dorla England, Patty Topham, Ann Weiser. Third row: Mrs. Wittman, adviser; Lela Clarke, Gwen Siepert, Dorothy Chambers, Rayola Weber, Luanna Little, Viola Clemons, Diane Clements, Ruth Rasmussen, Wilma Taylor, Carol Beattie, Luella Kauer. Fourth row: Betty Smith, Darlene Klingler, Jannette Jackomsen, Claire Fullmer, Reva Smith, Marsha Hegsted, Joan Cluff, Ila Jean Huskinson, Lillowene Clemons, Ruth Hunter, Pearl Clemons, Glenna Goodliffe.

K.K.K. Club

The purpose of the K.K.K. club at Madison is to foster greater activity participation among the upper class boys. It is a standing regulation of its constitution that each member attend every activity or be subject to certain fines. Besides this, the club has a banquet every month and an occasional trip to certain points for recreation.

These activities have marked this year as one of the most successful in the history of the club. This year a new constitution has been written. Also, a record enrollment has been established.

All these factors together show that the "K" club is one of the top clubs of the school. The boys have done their best to keep it that way.

Kenneth Barber, President — Lynn Ritchie, Vice President — Leland Thompson, Sec. & Treas. — Vernon Ricks, Bouncer — Keith Sellers — Robert Barber — Pete Thompson

Max Smith — Lyle Heinz — Van Parkinson — Robt. Woodmansee — William Garner — Del Raybould — DelVar Petersen

Jerry Hicks — Gary Stoddard — Donald Garner — Raymond Hill — Norman Hart — Ernest Briggs — Richard Magleby

Kriss Blanchard — Leo Rigby — Dean Thomson — Kent Jolley — George Brown — Mr. Wilson, Adviser

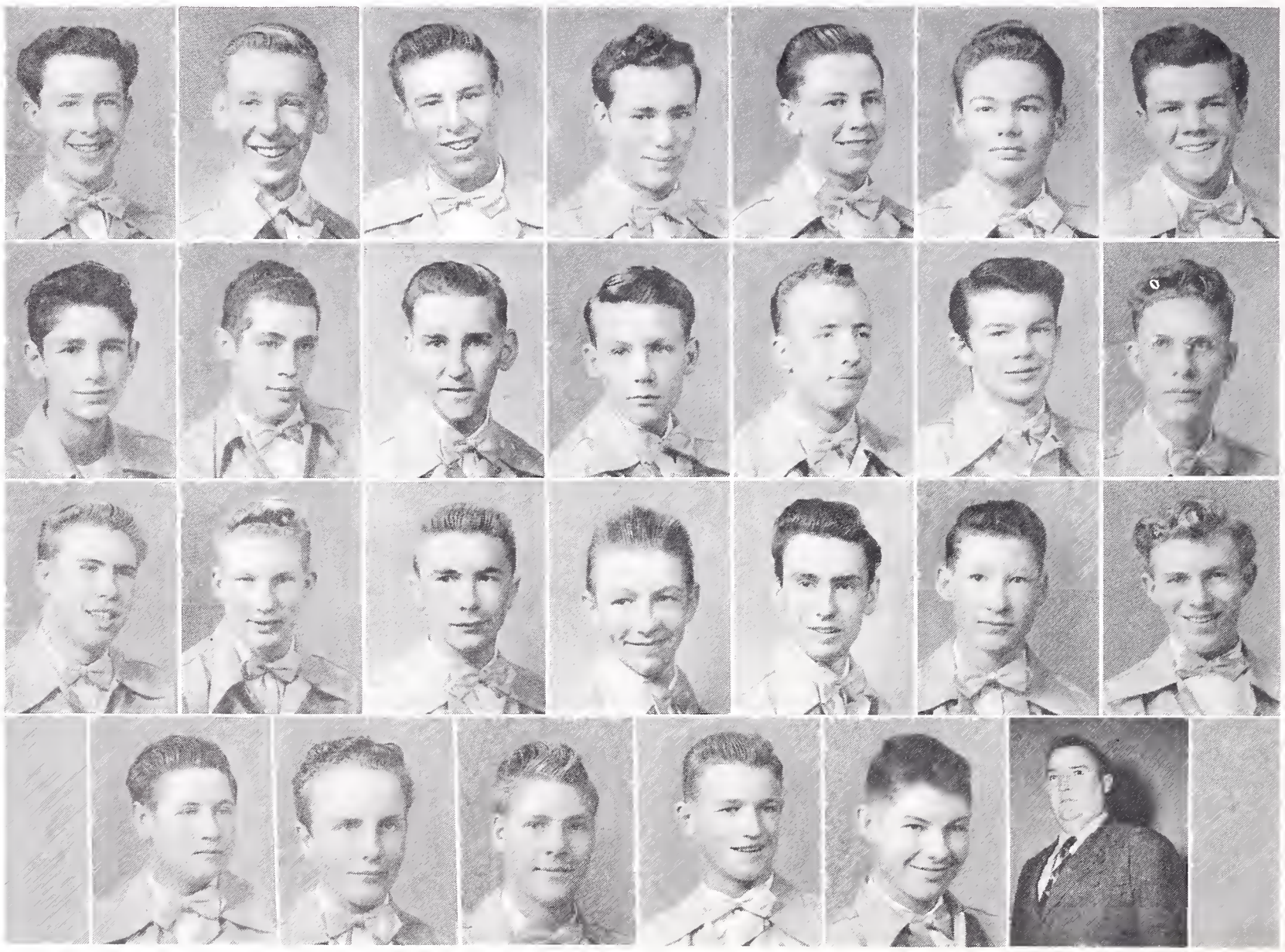

Pepper Club

The Pepper club is one of the service clubs of the school. Approximately forty girls from the junior and senior classes are chosen according to a high scholastic achievement. The club's purpose is to support and encourage school activities.

Mrs. Bigler, Adviser	Barbara Garner, President	Pat Randall	Joan Woolley, Secretary	Marilyn Robison, Historian
Sharon Horkley, Reporter	Joan Evans, Bouncer	Corrine Hinckley	Phyllis Hinckley	Dorothy Holden
Loana Silvester	Naomi Spaulding	Jean Hinckley	Faye Jolley	Lela Clarke
Carolyn Rasmussen	Ann Clarke	Sharon Parkinson	Jean Bennion	Adele Shuldberg

Pepper Club Junior Members

Colleen Miller
Vella Coles
Thella Bunnell
Mary Lyman Smith
Glenna Goodliffe
Maurine Erickson
Rose Chandler
Diane Rich
Janice Sharp

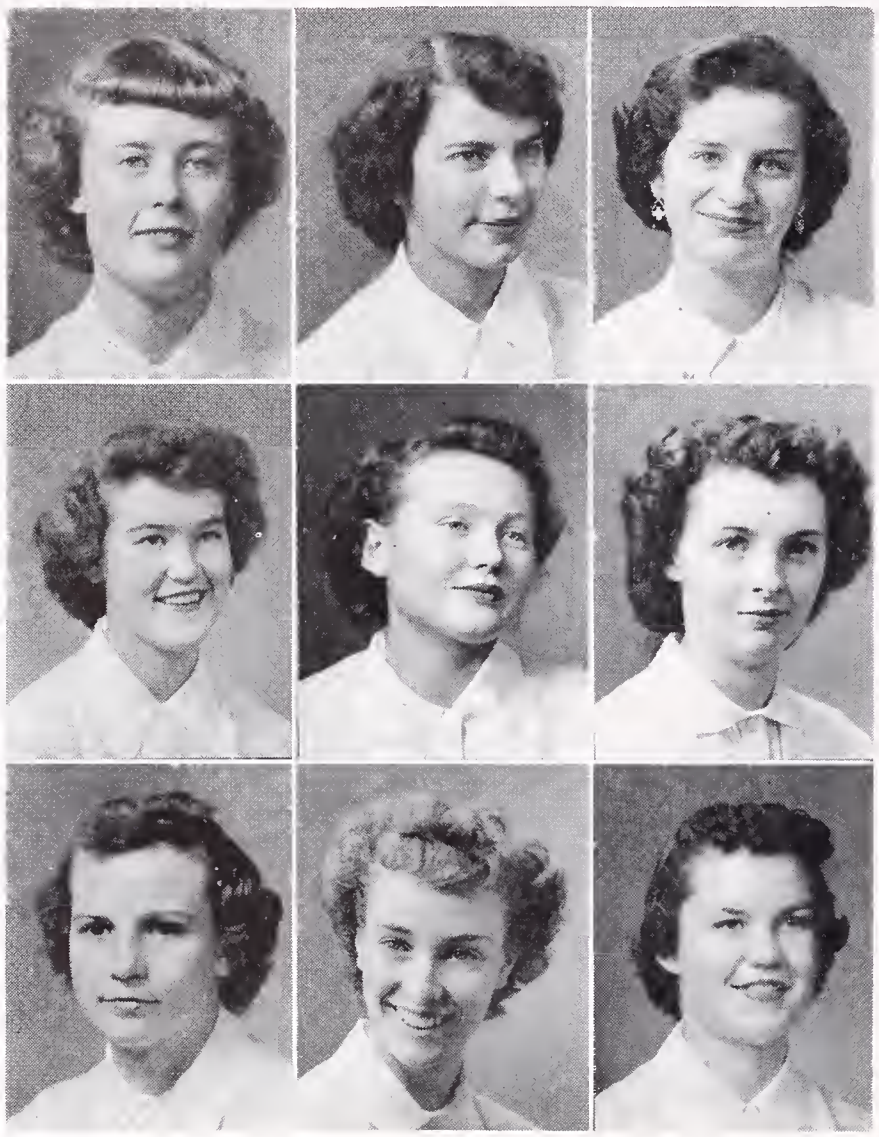

Pepper Sweetheart Couple

Colleen Miller

Harry Brunson

1. "Mighty" Senior.
2. Slumber?
3. Too bad, no boys.
4. Twinzies.
5. Let's think this through.
6. Little girl with your sweet little ways.
7. Goats.
8. Teeth itch?
9. The little boy with the big laugh.
10. Didn't he want his picture taken?
11. A freshman.
12. Ride 'em cowboy.
13. Junior glamor.
14. Bashful?

Left to right, first row: Mr. Payne, Verda Edstrom, Joan Hill, Ruth Arnold, Keith Hinckley, Keith Christensen, Nola Thomas, Mary Moulton, Renee Lewis, Ann Clarke. Second row: Barbara Garner, Jerry Moore, Ila Weekes, Clair Fullmer, Jiro Hanami, Price Davenport, Mary Jean Rigby, Joan Thomson, Donetta Burns, Sharen Hemming, Jean Bennion. Third row, Sharon Bird, Rose Chandler, Nedra Scoresby Orian Westover, Iver Albretsen, Sharon Parkinson, Dorothy Briggs, Ina Anderson, Jeannine Parker. Fourth row: Myrtie Lou Mortensen, Carolyn Rasmussen, Lorraine Rowe, Bill Smith, Dean Thomson, Janet Ann Munns, Marie Brower, Jannette Jackomsen, Marsha Hegsted.

CHORUS

Left to right, first row: Mr. Payne, Dale Parker, Mary Whittaker, Jimmy Wright, Don Winn, Delmar Raybould, Hal Holden, Mary Lyman Smith, Ann Weiser. Second row: Viola Clemons, Sharon Parker, Joan Brown, Pat Randall, Vernon Ricks, Jack Smith, Kenneth Barber, Elaine Ashbocker, Alice Smith. Third row: Ruth Winter, Iris Hamilton, LaRee Huffaker, Lee Winegar, Ted Hinckley, Ray Camphouse, Merrell Watts, Farrelene Winters, Lillowene Clemons. Fourth row: Lois Powell, LaGene Quinlan, Harry Brunson, Gary Ashbocker, Kent Marler, Joseph T. Jones, Mary Bush, Carol Welker. Fifth row: Joyce Fyfe, Patty Topham, Clare Benson, LeRoy Zollinger, Kenneth Bischoff, Elmo Muir, Bonnie Holmes, Pearl Clemons.

PEP BAND

Left to right, first row, seated: Marsha Hegsted, Kay Wilding, Shirley Bell, Geneva Henderson, Dale Parker, Adele Shuldberg, Pat Randall. Second row: Viola Clemons, Kent Fransen, Kay Jeppson, LeRoy Smith, Kenneth Bischoff, Roy Wilson, Richard Morrell. Third row: Sue Randall, Gail Nelson, Larry Anderson, DelVar Petersen, Merrell Watts, Ronald Rigby, Leo Rigby, Richard Smith.

A service organization, this group has played for major athletic events throughout the year. Consisting of advanced players, it has endeavored to put Madison High on the musical map.

BAND

SCHOOL PLAY

"Out of the Frying Pan"

From left to right: Dean Thomson, Diane Rich, Kent Marler, Ann Weiser, Marsha Christensen, Faye Hinckley, Lawrence Anderson, Edgar Clements, Price Davenport, Max Smith, Joan Evans, Kriss Blanchard.

ATHLETICS

1. Would be football players.
2. Is that Dorothy?
3. Yum-m-m!
4. Stand your distance.
5. Just a bump on a log.
6. Style review, knees too.
7. Buddies.
8. Corky and fenderbender.
9. What good spuds.
10. Three musketeers.
11. Dave's wife.
12. Camp chef.
13. Luana making money.
14. Oooh, that Ipana smile.

Co-Captains

Kyle Spaulding

Bryant Squires

SEASON'S RECORD

	Opponent	Madison
Firth	7	47
Shelley	14	13
St. Anthony	6	19
Rigby	0	32
Driggs	6	52
Ashton	6	68
Sugar	6	7
	45	238

FOOTBALL SQUAD

Madison was proud of her 1950 football team. They won the Sixth District championship for the second time in the past four years. Coach Parkinson rated them as one of the best teams to represent the school in the past ten years. "A pleasure to work with such a fine, cooperative group of men."

Left to right, first row: Bob Cantwell, Clare Benson, Kyle Spaulding, Bryant Squires, Vernon Ricks, Don Powell. Second row: Leroy Zollinger, Stanley Sutton, Bart Withers, Jack Smith, Keith Walker, Spence Munns, Lyle Heinz, Don Winn. Third row: Dave Wright, assistant coach; Roger Wright, manager; Kriss Blanchard, Melvin Ricks, DeRoy Shail, Ried Nelson, Gary Stoddard, Jerry Hicks, Harry Brunson, Gary Ashbocker, Art Wilson, assistant coach; Berkley Parkinson, coach. Fourth row: Harvey Wright, Ted Hallstrom, Lowell Barrick, Vard Hendricks, Arliss Willmore, Ted Powell, Gerald Taylor, Reed Barney, Ray Camphouse, John Summers, Dean Barney, Gary Parkinson, David Melendez.

Graduating Players

Left to right, first row: Stanley Sutton, Jack Smith, Vernon Ricks, Bryant Squires, Klye Spaulding, Don Powell. Second row: Kriss Blanchard, Clare Benson, Spence Munns, Keith Walker, Ray Camphouse, John Summers, DeRoy Shail, Bart Withers, Gary Ashbocker, Gary Stoddard.

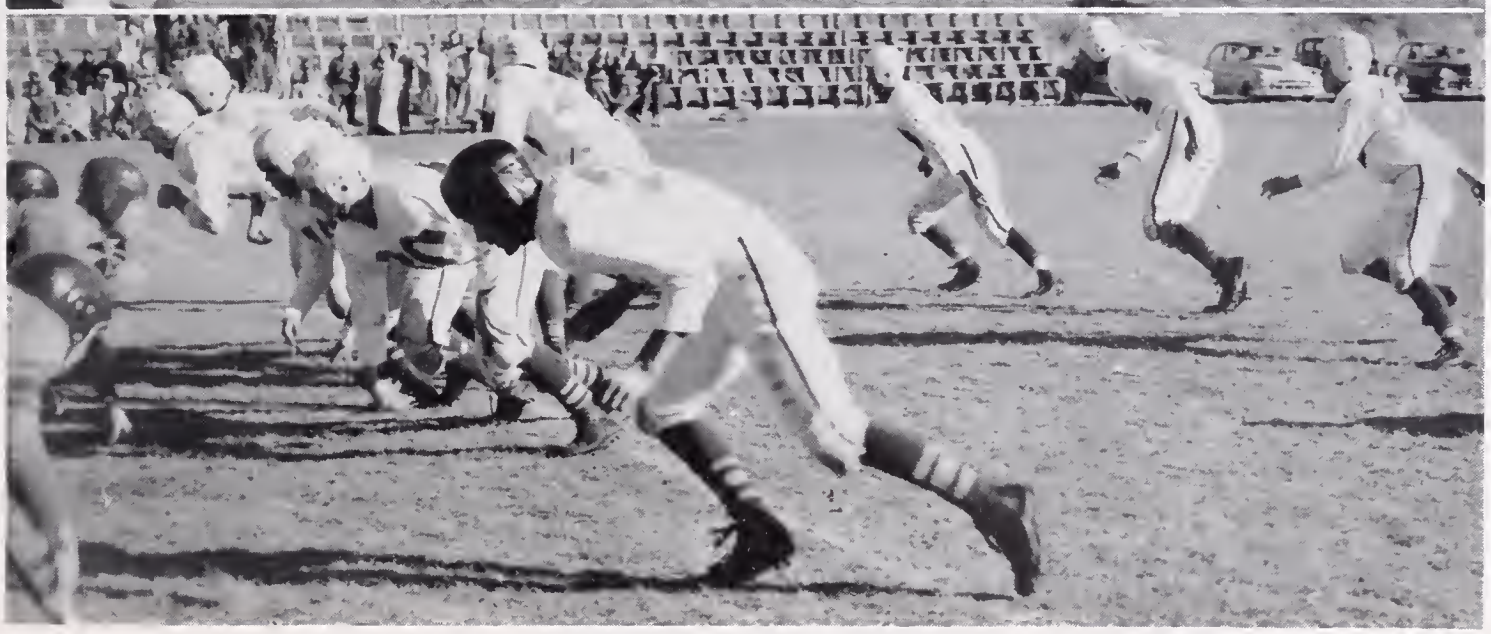

Madison vs. Driggs

BASKETBALL

Madison enjoyed one of the most successful seasons in the history of the school. She won 19 games and lost one which gave her the Sixth District season championship and the number one seeding for district tournament play. "A group of men who teamed well together and a strong will to win was the thing that gave Madison a championship team," Coach Parkinson said.

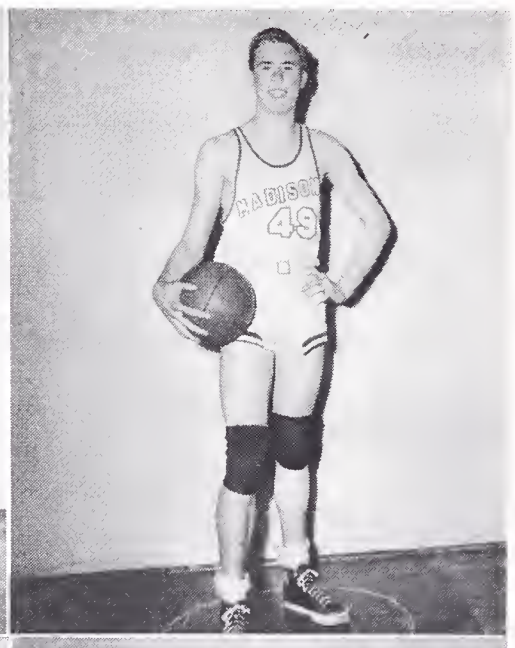

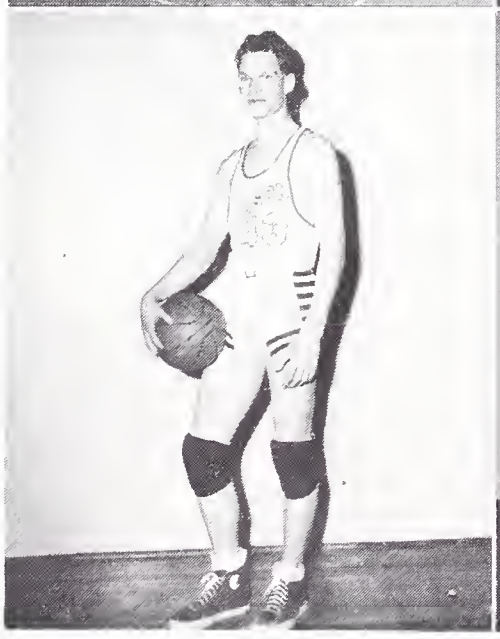

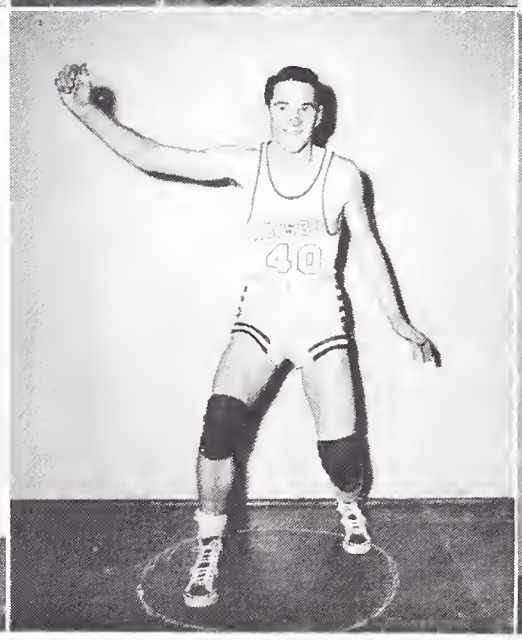

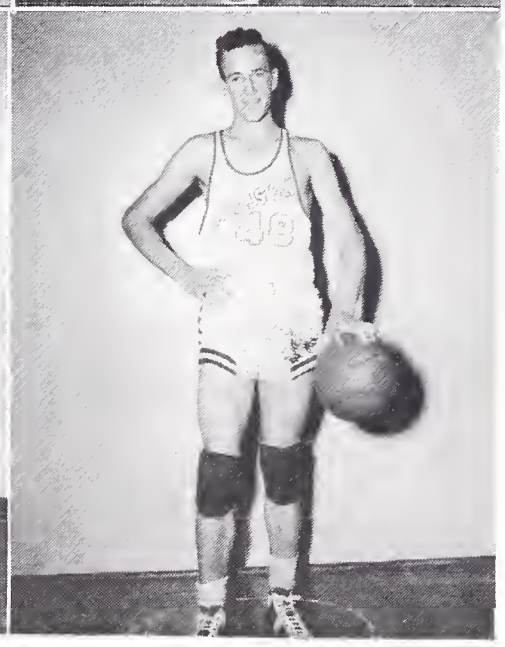

Bryant Squires, Forward—Co-Captain
Stanley Sutton, Forward
Jack Smith, Center

Gary Ashbocker, Guard—Co-Captain
Clare Benson, Guard
Kyle Spaulding, Forward

Jerry Hicks, Guard
Don Powell, Center
Ried Nelson, Guard

Roger Wright
Manager

Berkley Parkinson
Coach

Arthur Wilson
Assistant Coach

LeRoy Zollinger
Forward

Madison vs. Rupert

J. V.'s

Left to right, first row: Gary Parkinson, Don Winn, David Melendez, Davon Lauder. Second row: Lyle Heinz, Arliss Willmore, Ted Powell, Gerald Taylor, Ernest Briggs, Jack Waddell.

Varsity's Season Record

	Opponent	Madison		Opponent	Madison
Ashton	29	98	Rigby	44	70
Driggs	37	56	Sugar	44	52
Rupert	51	57	Idaho Falls	46	44
Burley	42	56	St. Anthony	47	62
Pocatello	42	52	Shelley	41	72
Blackfoot	38	53	Idaho Falls	50	52
Shelley	24	72	Rigby	35	58
Pocatello	52	84	Driggs	40	87
Rupert	56	75	Blackfoot	44	70
Sugar	25	51			

TOURNAMENT SCORES

		Opponents	Madison
Madison	St. Anthony	53	69
Madison	Sugar	52	57
Madison	Idaho Falls	40	51
Madison	Idaho Falls	42	38
Madison	Idaho Falls	55	53

Cheerleaders

Ina Anderson

Dean Green

Bonnie Sellers

TRACK

Left to right, first row: Lyle Heinz, John Summers, Kyle Spaulding, Kent Jolley, Roy Wilson, Larry Rowe, Steve Buckland. Second row: Don Winn, Davon Lauder, Gerald Taylor, Jerry Hicks, Gary Parkinson, Gene Smith, Roy Bingo, Darrel Henderson, Robert Keele, David Melendez, Harry Brunson, Coach Wilson. Standing: Franchot Jensen, Reed Barney, LeRoy Zollinger, Pete Thompson, Vard Hendricks, Dean Barney, Wayne Barney, ValRay Brower, Vernon Ricks, Melvin Ricks, DelVar Peterson, DeRoy Shail.

BASEBALL

Left to right, front row: Lloyd Harris, Bob Cantwell, Kenneth Barber, Don Powell, Don Winn, Bryant Squires. Second row: Coach Parkinson, Ted Powell, Dean Thomson, LeRoy Smith, Ernest Briggs, Jerry Hicks, Gary Ashbocker.

1. Fortune hunters.
2. Beauty on a butte.
3. What happened to the men.
4. All smiles.
5. Squaw Marsha.
6. Musician to be.
7. Pretty corsages.
8. Such expression.
9. "Dudes."
10. Myrt.
11. Always holding hands.
12. Dear little girls.
13. What memories.
14. Clair and Gail.
15. Bula's Oriel.
16. A little pain.
17. Discouraged?
18. It ain't that bad.
19. Dottie.

1. A little more than Fresh-men.
2. Dirty Lills.
3. Whassamatter, Pat?
4. What muscles!
5. Don't you believe it.
6. Jr. High—Rah! Rah!
7. Caught unaware.
8. Guess who.
9. Our little senior.
10. Yipe! Dem skoits.
11. Bonnie.
12. Good suck-tion.
13. Lover's quarrel?

1. Bell-bottom trousers.
2. Angel-puss Summers.
3. Return of the Roaring 20's.
4. That's Pat.
5. A mighty "Frosh."
6. The younger generation.
7. Chummy, huh!
8. Seniors!!
9. Pin-up girl of 1947.
10. Sir Watts!
11. Watch it, Hill!
12. Watch the birdie, not Jerry.
13. The Texan.
14. Tweet wittle Betty.
15. Whatcha doin'?

TAYLOR CHEVROLET COMPANY

YOUR DEALER FOR

Chevrolet – Buick – Oldsmobile

USED CARS WITH AN O.K. GUARANTEE — FACTORY TRAINED MECHANICS

24 Hour Wrecker Service

Phone 125 Rexburg, Idaho

J. C. PENNEY COMPANY

A Nation Wide

Institution

Rexburg, Idaho

FARMERS FEED & SUPPLY CO.

Farm Supplies

Purina Feeds

Poultry Equipment

Phone 72 Rexburg, Idaho

D & R JEWELERS

"DIAMONDS OF PERFECTION"

Congratulating The

Graduating Class of 1951

REXBURG RIGBY

SPEE-DEE CLEANERS

EXPERT CLEANING

SPEEDY SERVICE

Heber Garner, Prop.

MAIN FOOD STORE

Ronald Cook, Prop.

DELIVERY SERVICE

Phone 61

FLAMM & COMPANY

Complete Home Furnishings

•

Frigidaire Refrigerators, Appliances,

Electric Ranges

"The Best of Everything for You"

ANDERSON PHOTO CO.

•

Our business has been built on the basis of fine workmanship, fair dealing and reasonable prices.

•

This reputation we intend to maintain.

PARKINSON TRACTOR COMPANY

John Deere Quality Farm Machinery
Caterpillar Diesel Tractors

Sales and Service — Service Built Our Business

PHONE 45 — REXBURG, IDAHO

REGAL CLEANERS

EXPERT

Cleaning
Pressing
Alterations

27 College Ave. — Phone 119

SMITH-PHILIPS PONTIAC

Division of Smith-Phillips, Inc.

148 NORTH SECOND EAST — REXBURG

REXBURG HARDWARE

G. ALTON ANDERSON, Owner

Sporting Goods
Philco Dealers

Phone 19-J — Rexburg, Idaho

VERN & FERREL'S

•

The Men's Store of Quality
and Personalized Service

•

Vern Liljenquist — Ferrel Nelson

JOY DRUG

The REXALL Store

Quality and Service Meet Here

Phone 22 & 77 — Rexburg, Idaho

Prescription Filling Our Specialty

We Appreciate Your Business

WEISER FURNITURE CO.

•

"Furniture Worth Living With"

•

Rexburg, Idaho — Phone 99

REXBURG COAL & FEED CO.

Custom Grinding
Liberty Coal

Friendly Service

Rexburg, Idaho — Phone 116

RAY PAYNE, Mgr.

CONTRIBUTIONS

Nelson-Ricks Creamery

O. K. Tire Shop

F. J. Holley Plumbing & Heating

Ladle Mattress Co.

Eagle Shoe Shop

Grover Jewelry

THOMPSON BROTHERS

PLUMBING — HEATING — SHEET METAL

Where Quality Tells and Service Sells

Phone 20 Rexburg

REXBURG LIVESTOCK AUCTION

Cattle Every Tuesday.

Hogs & Sheep Every Thursday.

Horses once a month.

Phone 49 Rexburg

RAINBOW SPORT SHOP

Guns, Ammunition, Bicycles and Repairing, Fishing Tackle

D. D. Wilding and Leonard Hochstein
Owners

22 Carlson Ave. Phone 107-M

C. A. HARRIS & SONS, INC.

St. Anthony Ashton

Phone 130—Rexburg, Idaho

Genuine McCormick-Deering Parts

"Perfect Fit Insures Longer Wear"

M. H. KING COMPANY

Rexburg Variety Store

Featuring School Supplies

EVANS ICE CREAM PARLOR

•

PHONE 40 REXBURG

RAY'S LAUNDRY

Self-Service and Commercial Laundering

14 Carlson Ave. Phone 118-M
Rexburg, Idaho

THOMPSON'S SPORTING GOODS

•

Sportsmen's Headquarters

POWELL INSURANCE & REAL ESTATE

E. L. "Rosie" Powell
39 WEST MAIN — PHONE 7
Rexburg, Idaho

There is a Ford in your Future

REXBURG MOTOR CO., INC.

AUTHORIZED FORD DEALER
Rexburg, Idaho

FOR BETTER LIVING ELECTRICALLY

SEE YOUR ELECTRIC DEALER

•

UTAH POWER & LIGHT CO.

"For Particular People"

MODERN CLEANERS

Phone 82 37 West Main
REXBURG, IDAHO

DeMORDAUNT & DRENNEN THEATRES

"Our True Intent Is All For Your Delight"

NUART and IDAHO Theatres at Blackfoot
RIO and GAYETY at Idaho Falls
ROMANCE and ELK at Rexburg
ROXY and REX at St. Anthony
ROXY and MAINE at Salmon

J. P. CROFF CO.

Clothes for the Entire Family

STETSON HATS

and

BOTANY SUITS

IDAHO BANK OF COMMERCE

REXBURG

ASHTON DRIGGS

"Owned & Managed by Idaho People"

BINGHAM & SONS

Maytag and Norge Appliances
New Home Sewing Machines
Sales and Service

West Main
Rexburg
Phone 97-W

North Highway
Idaho Falls
Phone 2255-W

UPPER SNAKE RIVER VALLEY DAIRYMEN'S ASSOCIATION

Rexburg, Idaho Falls, and Pocatello, Idaho

Challenge Dairy Products

Carl Hopperdietzel, Manager

JOHNSON'S CITY DRUG STORE

"Where Friends Meet"

Phone 29 Rexburg, Idaho

BILL'S DRIVE IN CAFE

"We serve superior meals, and guarantee efficient service."

Rexburg, Idaho

BURTENSHAW & SONS

Dealers for—
MINNEAPOLIS-MOLINE IMPLEMENTS
KAISER-FRAZER CARS

North Yellowstone Highway

Our Advertisers Are

To Be Patronized

THE REXBURG JOURNAL

•

Serving the Printing Needs of This Area Since 1889

The printing and binding of this book, including the four-color process plate, were all done in our own plant.

Dear Coach.

I beleive that Madison is very fortunate to have such a fine coach of their teams. I feel very sorry that the team let you down in basketball. I am sure they just as well have been state champs. I enjoyed working under you as manager for the team and am sure I learned a lot. Thank you

a student
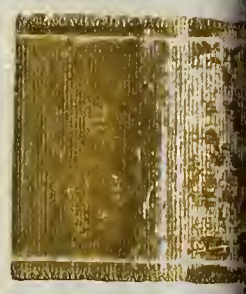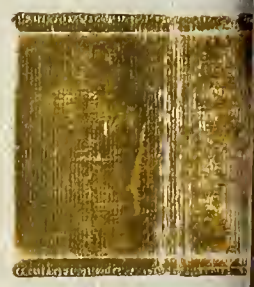
Roger Wright